

Websphere Configuration
Oracle FLEXCUBE Universal Banking
Release 12.5.0.0.0
[September] [2017]

Table of Contents

1.	CONFIGURING SSL ON WEBSHERE.....	1-3
1.1	INTRODUCTION.....	1-3
1.2	CERTIFICATES.....	1-3
1.2.1	<i>Creating SSL Connection between Application Server and Client</i>	1-3
1.2.2	<i>Creating Self Signed Certificate</i>	1-3
1.2.3	<i>Path Details</i>	1-5
1.3	ADDING KEY STORE TO APPLICATION SERVER.....	1-5
1.4	CREATING SSL CONFIGURATION.....	1-8
1.5	MANAGING ENDPOINT SECURITY CONFIGURATIONS.....	1-10
1.6	SSL SETTINGS AT APPLICATION SERVER LEVEL.....	1-12
1.7	RUNNING APPLICATION WITH SSL.....	1-14
1.8	CERTIFICATE EXCHANGE FOR TWO WAYS SSL.....	1-14
1.8.1	<i>Extracting Certificate for Server1</i>	1-14
1.8.2	<i>Extracting Certificate for Server2</i>	1-16
1.8.3	<i>Importing Certificate into Keystore for Server1</i>	1-16
1.8.4	<i>Importing Certificate into Keystore for Server2</i>	1-18
1.8.5	<i>Importing Certificate into Truststore for Server1</i>	1-18
1.8.6	<i>Importing Certificate into Truststore for Server2</i>	1-20
1.9	MANAGING ENDPOINT SECURITY CONFIGURATIONS.....	1-21
1.10	PROTECTION QUALITY.....	1-23
1.11	IMPORTING OR ADDING SERVER CERTIFICATES USING BATCH.....	1-25
2.	CREATING RESOURCES ON WEBSHERE.....	2-1
2.1	INTRODUCTION.....	2-1
2.2	CREATING QUEUES ON WEBSHERE MQ SERVER.....	2-1
2.2.1	<i>Creating Queue Manager through Console</i>	2-1
2.2.2	<i>Creating Queues</i>	2-10
2.3	CREATING QUEUE MANAGER AND QUEUE USING UNIX COMMANDS.....	2-13
2.3.1	<i>Creating Queue Manager</i>	2-13
2.3.2	<i>Starting Queue Manager</i>	2-14
2.3.3	<i>Starting MQ Service to Create Queues under FC_QMGR</i>	2-14
2.3.4	<i>Creating Queues</i>	2-14
2.3.5	<i>Creating Channel</i>	2-14
2.3.6	<i>Ending MQSC</i>	2-14
2.3.7	<i>Creating Bindings</i>	2-15
2.3.8	<i>Creating QCF</i>	2-15
2.3.9	<i>MQ Channel Authentication</i>	2-18
2.4	VIEWING IBM MQ QUEUES.....	2-18
3.	CREATING JDBC RESOURCES ON WEB SPHERE.....	3-1
3.1	INTRODUCTION.....	3-1
3.2	PREREQUISITE:.....	3-1
3.3	CREATING JDBC SOURCES.....	3-1
3.3.1	<i>Creating Global Security</i>	3-1
3.3.2	<i>JDBC Provider for Non XA Data Source</i>	3-5
3.3.3	<i>Creating Non XA Data Source</i>	3-10
3.3.4	<i>Testing Data Source</i>	3-18
3.3.5	<i>JDBC Provider for XA Data Source</i>	3-21
3.3.6	<i>Creating XA Data Source</i>	3-24
3.3.7	<i>Testing Data Source</i>	3-31
3.4	CREATING JMS RESOURCES.....	3-32

3.4.1	<i>Creating Queue Connection Factory</i>	3-32
3.4.2	<i>Creating Queues</i>	3-43
3.5	CREATING MESSAGE LISTENER.....	3-48
4.	DEFAULT SETTINGS FOR WEB SPHERE	4-1
4.1	LIBRARIES FOR PMGATEWAY APPLICATION.....	4-1
5.	CONFIGURING MAIL SESSION ON WEBSPHERE	5-1
5.1	INTRODUCTION.....	5-1
5.2	CREATING JAVA MAIL SESSION.....	5-1
6.	ANNEXURE	6-1
6.1	IBM WEBSPHERE SERVER - INCREASING HEAP SIZE.....	6-1
6.2	IBM WEBSPHERE SERVER - TRANSACTION SERVICE PROPERTIES.....	6-1
6.3	IBM WEBSPHERE SERVER – ORB SERVICE CONFIGURATION.....	6-1

1. Configuring SSL on Websphere

1.1 Introduction

This chapter guides you through the process of configuring SSL on IBM Websphere application server.

1.2 Certificates

1.2.1 Creating SSL Connection between Application Server and Client

To establish SSL connection between Websphere and client work stations, follow the steps given below:

- Create SSL certificate (this certificate is required during real time production)
- Self signed certificate (SSL) will be used for testing purpose

1.2.2 Creating Self Signed Certificate

To create a self signed certificate, you may use various tools including IBM (Keyman). For illustration purpose, this guide explains the method of generating SSL using a tool available in JAVA. The keytool is available in the folder 'JAVA_HOME\jdk\bin'.

Go to the folder 'bin' of JRE from command prompt and type the following command.

```
keytool -genkeypair -alias alias -keyalg keyalg -keysize keysize -  
sigalg sigalg -validity valDays -keystore keystore
```

The texts highlighted in blue are placeholders. You need to replace them with the suitable values while running the command.

In the above command,

- *alias* is used to identify the public and private key pair created. This *alias* is required for configuring the SSL attributes for the managed servers in Oracle WebLogic application server.
- *keyalg* is the key algorithm to generate the public and private key pair. The RSA key algorithm is recommended.
- *keysize* is the size of the public and private key pair generated. A key size of 1024 or more is recommended. Consult your CA on the key size support for different types of certificates.
- *sigalg* is the algorithm used to generate the signature. This algorithm must be compatible with the key algorithm. This has to be one of the values specified in the Java Cryptography API Specification and Reference.
- *valdays* is the number of days for which the certificate is considered to be valid. Consult your CA on this period.

- **keystore** is to specify the location of the JKS file. If JKS file is not present in the path provided, this will create it.

The command will prompt for the following attributes of the certificate and keystore:

- **Keystore password:** Specify a password that will be used to access the keystore. This password needs to be specified later, when configuring the identity store in Oracle WebLogic Server.
- **Key password:** Specify a password that will be used to access the private key stored in the keystore. This password needs to be specified later, when configuring the SSL attributes of the managed server(s) in Oracle WebLogic Server.
- **First and last name (CN):** Specify the domain name of the machine used to access Oracle FLEXCUBE UBS. For instance, www.example.com.
- **Name of your organizational unit:** Specify the name of the department or unit making the request. For example, BPD. Use this field to identify the SSL Certificate you are creating. For example, by department or by physical server.
- **Name of your organization:** Specify the name of the organization making the certificate request. For example, Oracle Financial Services Software. It is recommended to use the formal name of the company or organization. This name must match the name in the official records.
- **Name of your City or Locality:** Specify the name of the city in which your organization is physically located. For example Mumbai.
- **Name of your State or Province:** Specify the state/province in which your organization is physically located. For example Maharashtra.
- **Two-letter country code for this unit:** Specify the country in which your organization is physically located. For example, US, UK, IN etc.

Example

Listed below is the result of a sample execution of the command:

```
C:\Program Files\IBM\WebSphere\AppServer\bin>keytool -
genkeypair -alias cvrhp0729 -keyalg RSA -keysize 1024 -sigalg
SHA1withRSA -validity 365 -keystore
D:\keystores\FCUBSKeyStore.jks

Enter keystore password:<Enter a password to protect the
keystore>

Re-enter new password:<Confirm the password keyed above>

What is your first and last name?

[Unknown]: cvrhp0729.i-flex.com

What is the name of your organizational unit?

[Unknown]: BPD

What is the name of your organization?

[Unknown]: Oracle Financial Services

What is the name of your City or Locality?
```

```
[Unknown]: Mumbai
What is the name of your State or Province?
[Unknown]: Maharashtra
What is the two-letter country code for this unit?
[Unknown]: IN
Is CN=cvrhp0729.i-flex.com, OU=BPD, O=Oracle Financial
Services, L=Mumbai, ST=Maharashtra, C=IN correct?
[no]: yes
Enter key password for <cvrhp0729>
(RETURN if same as keystore password):<Enter a
password to protect the key>
Re-enter new password:<Confirm the password keyed above>
```

The self signed certificate needs to be added to the web server.

1.2.3 **Path Details**

You need to copy or move the keystore file *<name of the file>.jks* to the application server location given below:

```
/oracle1/WAS61/Appserver_ND/profiles/AppSrv01/config/cells/ips014dorCell01/nodes/ips014dorNode02
```

```
ips014dorCell01 --> <ips014dor> name of the machine and < Cell01>
```

```
ips014dorNode02 --> < ips014dorNode > name of the machine and <Node02>
```

1.3 **Adding Key Store to Application Server**

To add keystore to the Websphere application server, follow the instructions given below.

1. Log in to the WAP console as the user 'admin'.

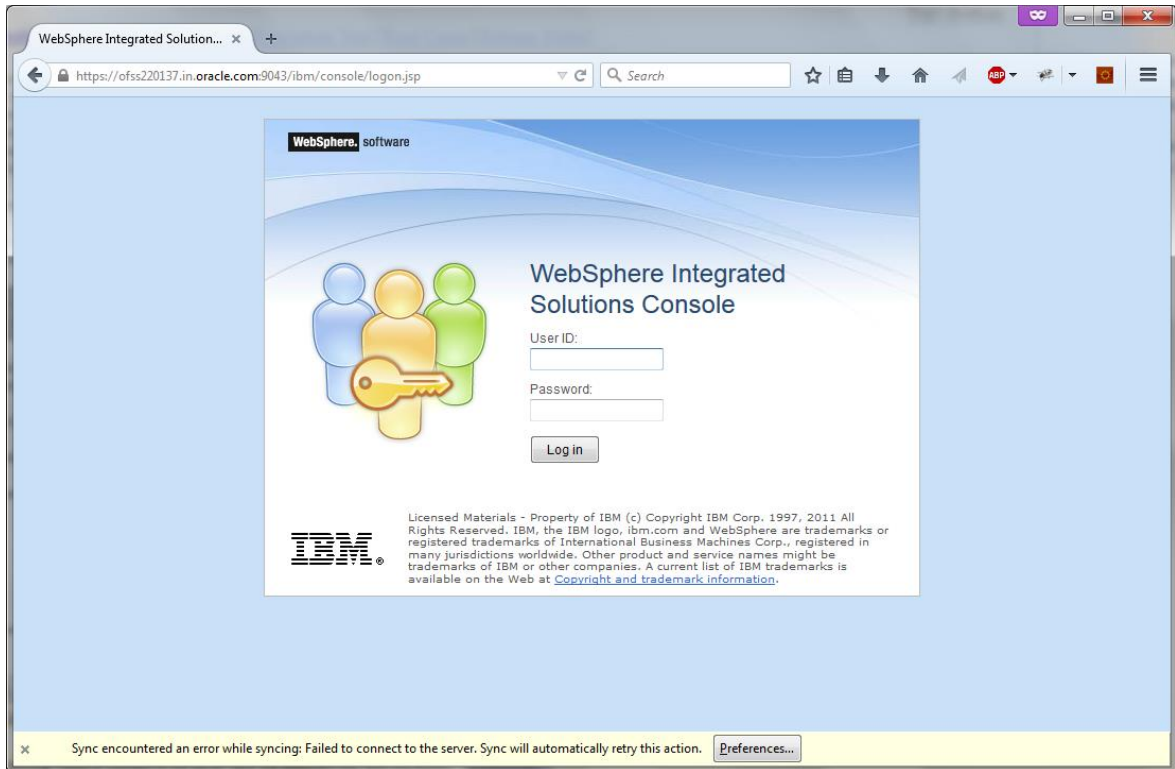

2. Specify the user ID of the administrator and the password set while installing the software. Click 'Log In'.

The following screen is displayed:

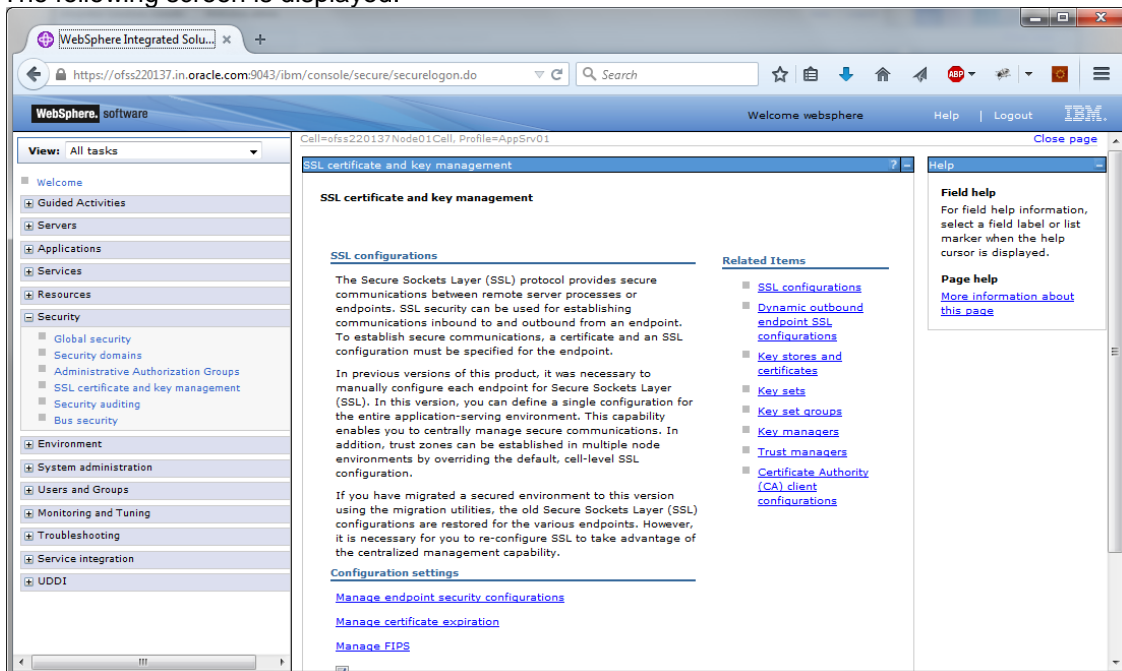

On the left pane, expand 'Security' and click 'SSL certificate and key management'. The screen displays the details of SSL.

3. Under 'Related items' on the right side, click 'Key stores and certificates'.

The following screen is displayed:

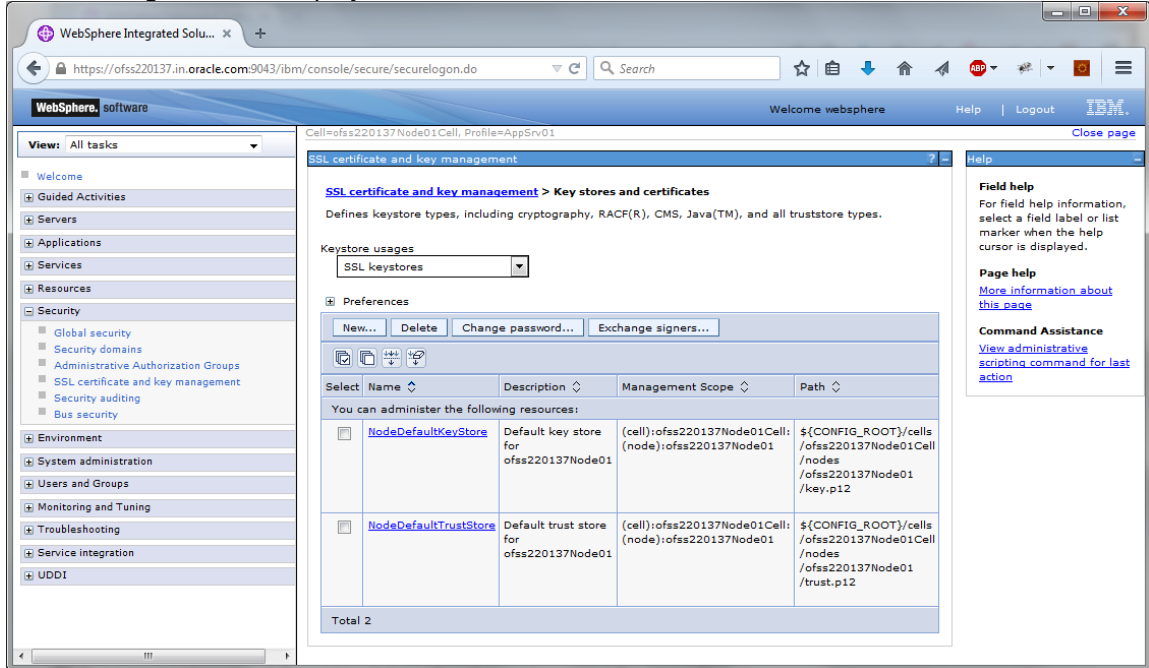

This screen is used for attaching the key store to the application server.

4. Click 'New' button to add a new key to store.

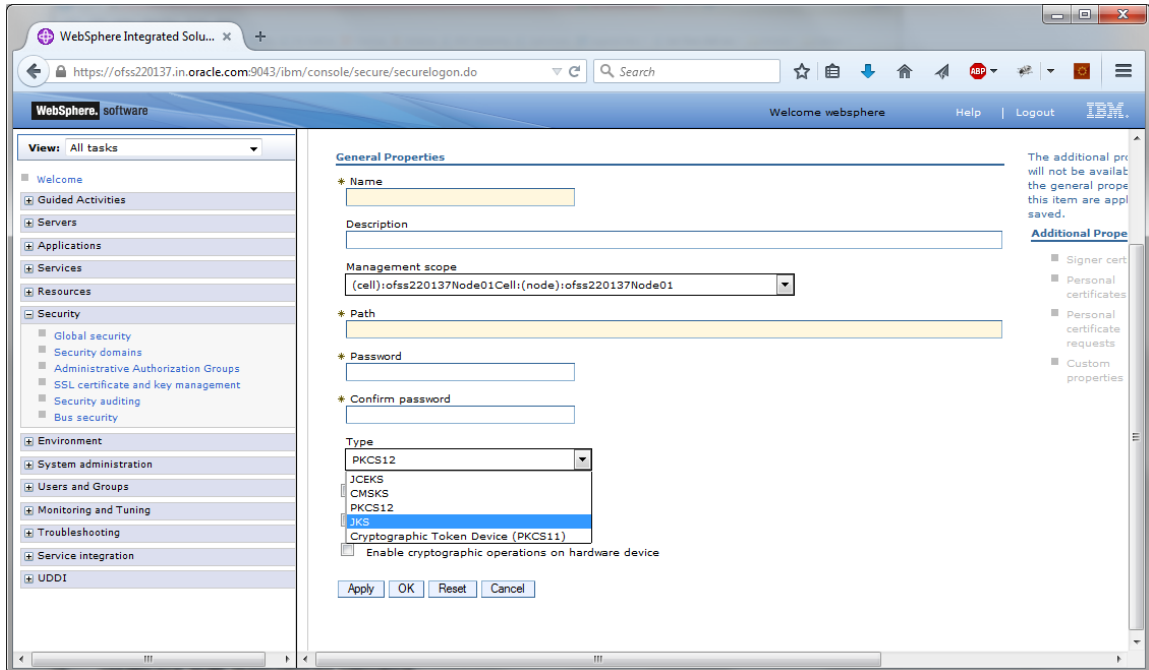

5. Specify the following details:

Name

Specify the key store name.

Path

Specify the location of the key store generated.

This has to be a relative path.

Example

`/${CONFIG_ROOT}/cells/ips014dorCell01/nodes/ips014dorNode02/jf3sslstore.jks`

Password

Specify the password given in the 'store pass' parameter during key store generation.

6. Click 'Apply' and save the changes.

1.4 Creating SSL Configuration

To create SSL configuration, on the left pane, click 'SSL certificate and key management'.

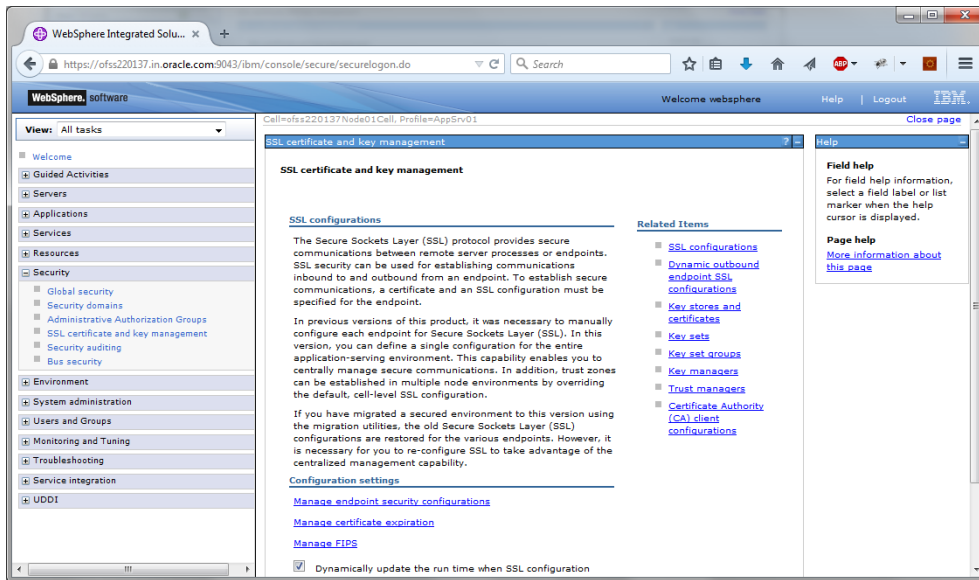

1. Under the section 'Related items', click 'SSL configurations'.

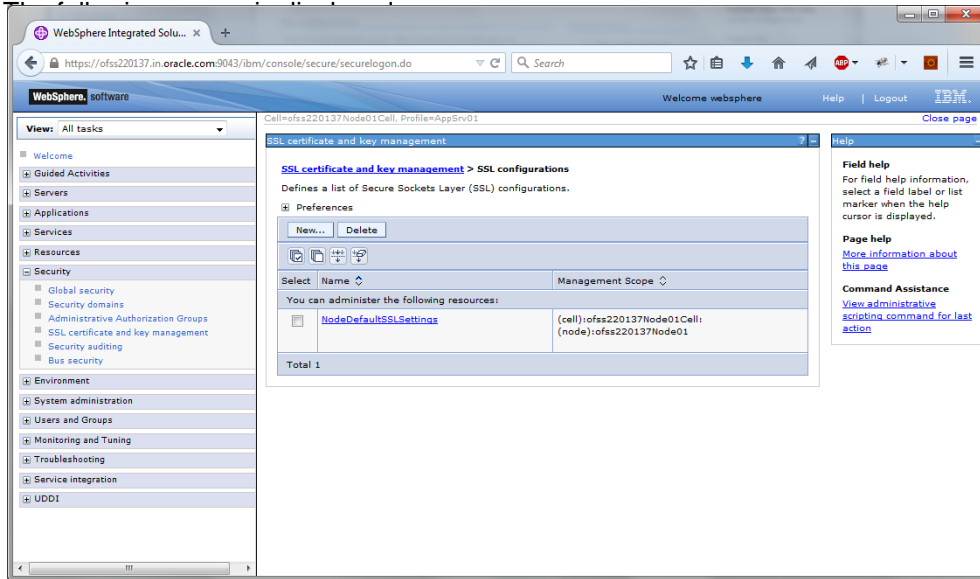

2. Click 'New' button. The following screen is displayed.

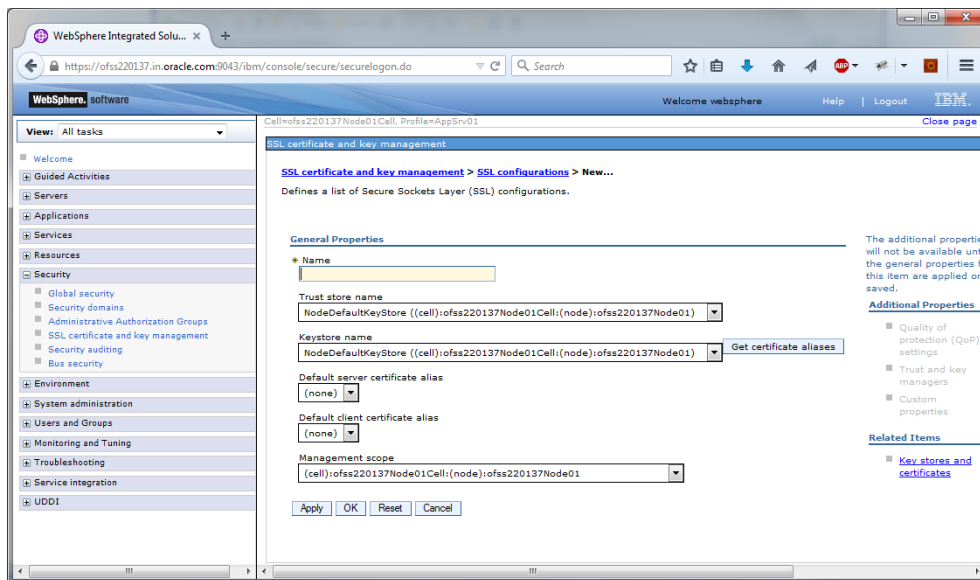

3. Specify the following details:

Name

Specify the name of the SSL configuration.

Trusted Store Name

Select the added key store.

Key Store Name

Select the added key store.

4. Click the button 'Get Certificate aliases'. Further, click 'Apply' and save the changes.

1.5 Managing Endpoint Security Configurations

This section explains the process of managing endpoint security configurations.

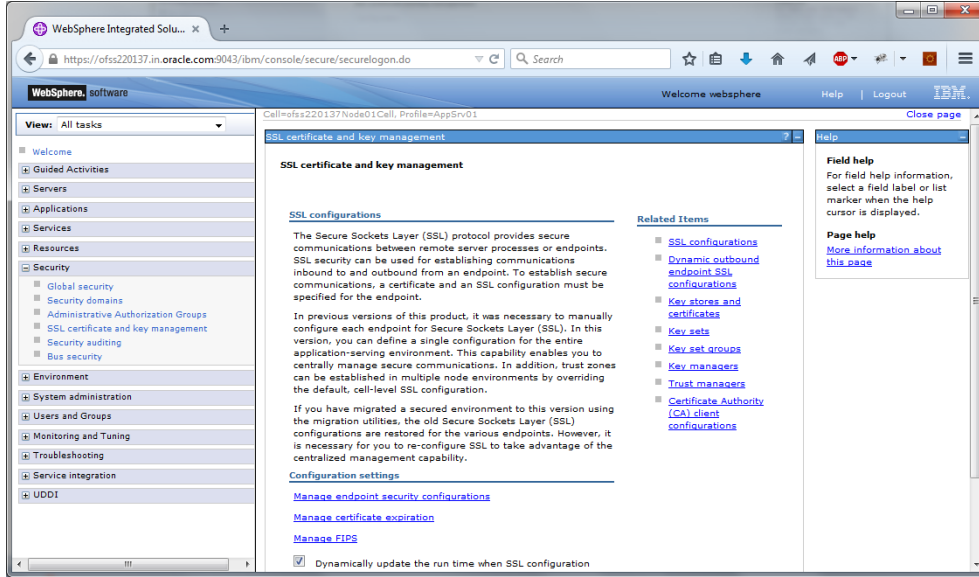

1. On the left pane, expand 'Security' and click 'SSL certificate and key management'. Under 'Configuration settings', click 'Manage endpoint security configurations'.

The following screen is displayed:

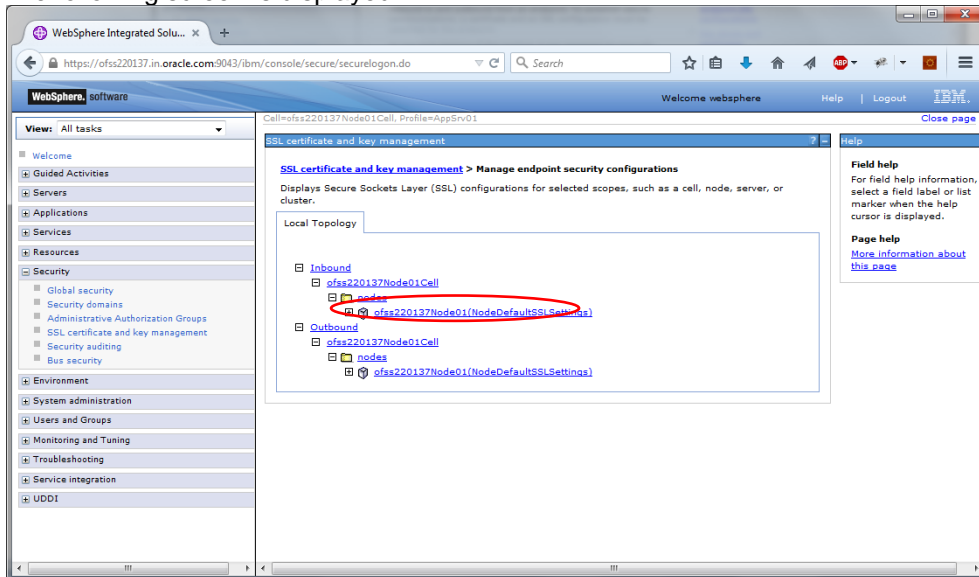

2. Click the first link under 'Inbound tree'. The following screen is displayed:

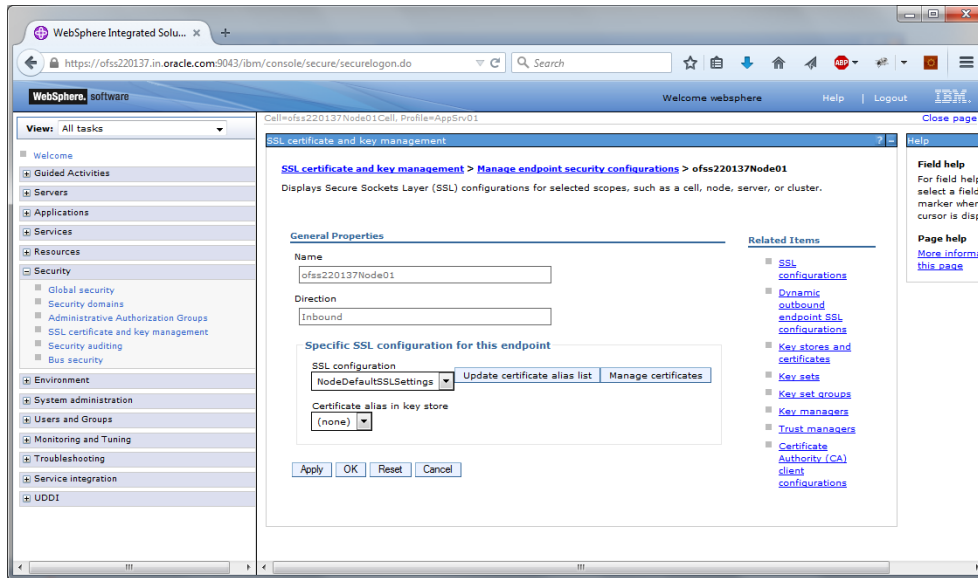

Under SSL configurations, select the configured SSL from the drop-down list.

3. Click the button 'Update certificate alias list'. Click 'Apply' and save the changes.

1.6 SSL Settings at Application Server Level

Go to the servers available on the left and click the application servers link which will refresh the window on the right side to display the details pertaining to application servers

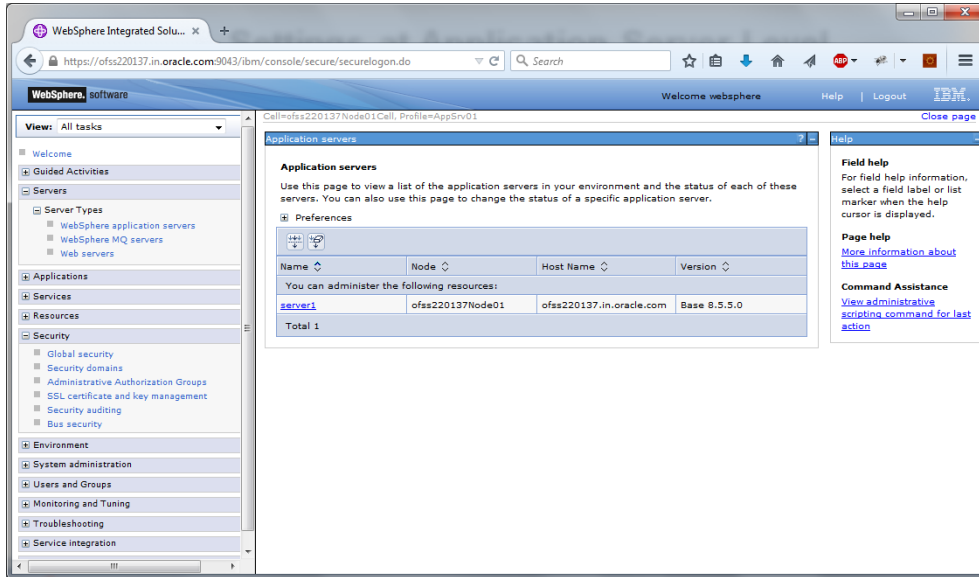

1. Click the server to which SSL configuration has to be applied. The following screen is displayed.

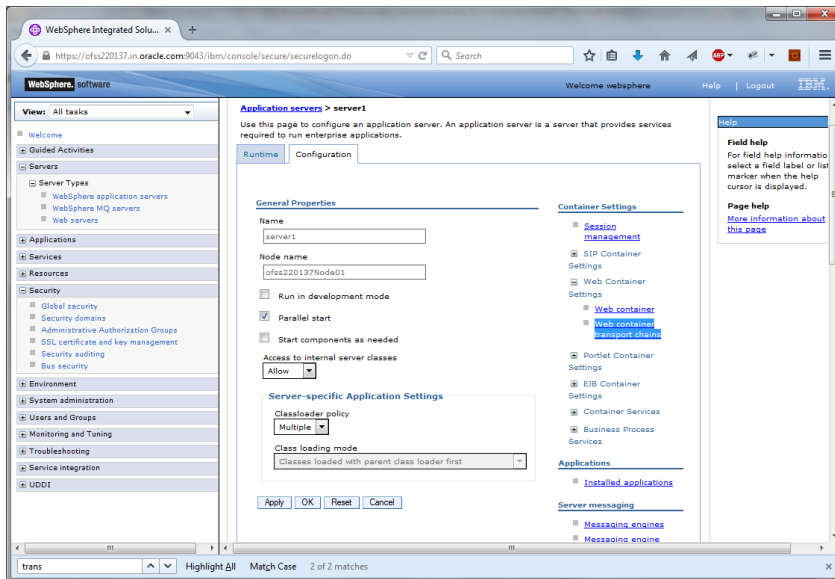

2. Go to Configuration tab and click 'Web container transport chains' under 'Container settings'. The following screen is displayed.

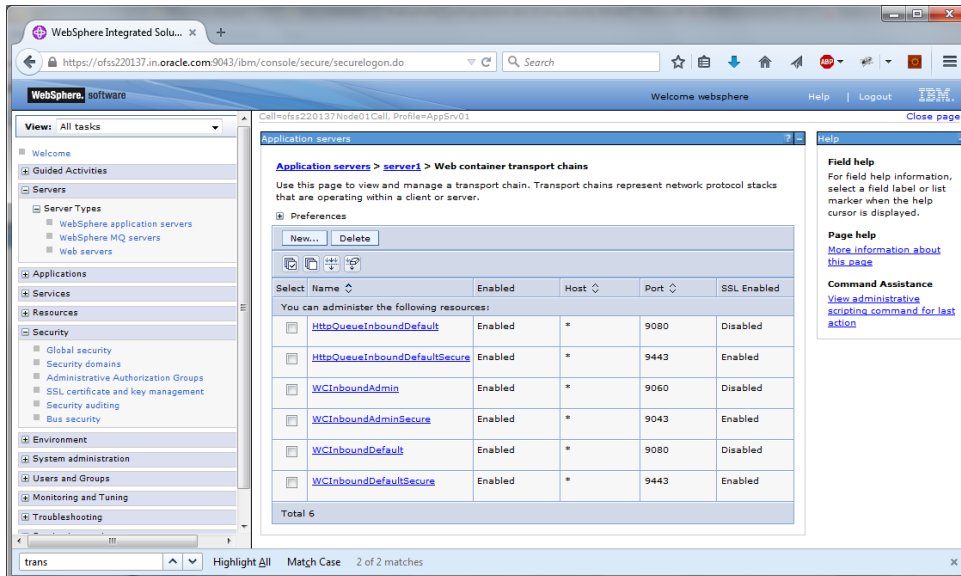

- Against their respective names, the secured connection is available under the column 'SSL Enabled'. Click 'WCInboundDefaultSecure'.

The following screen is displayed:

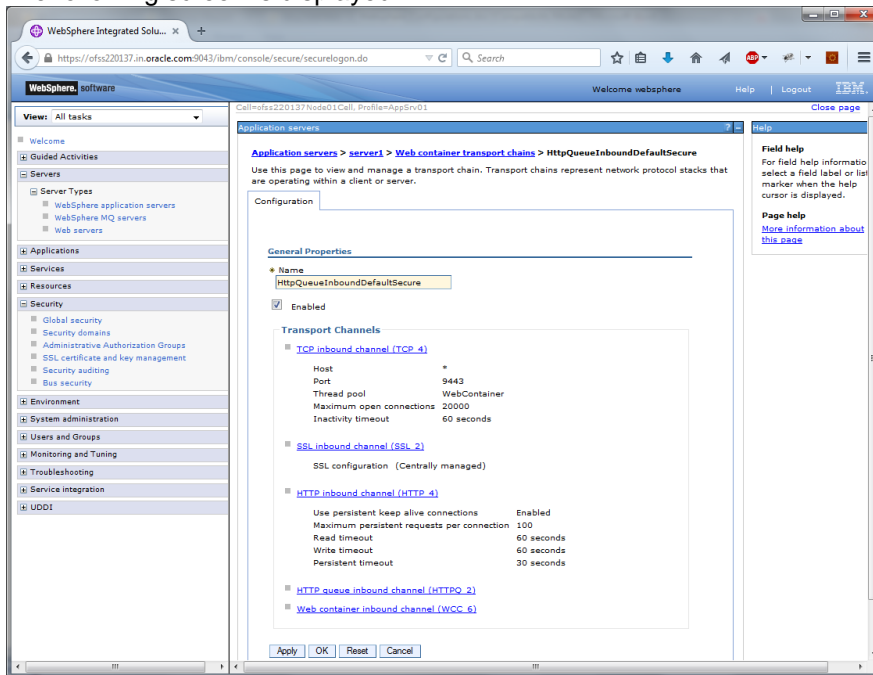

- Click 'SSL Inbound channel (SSL 2)'.

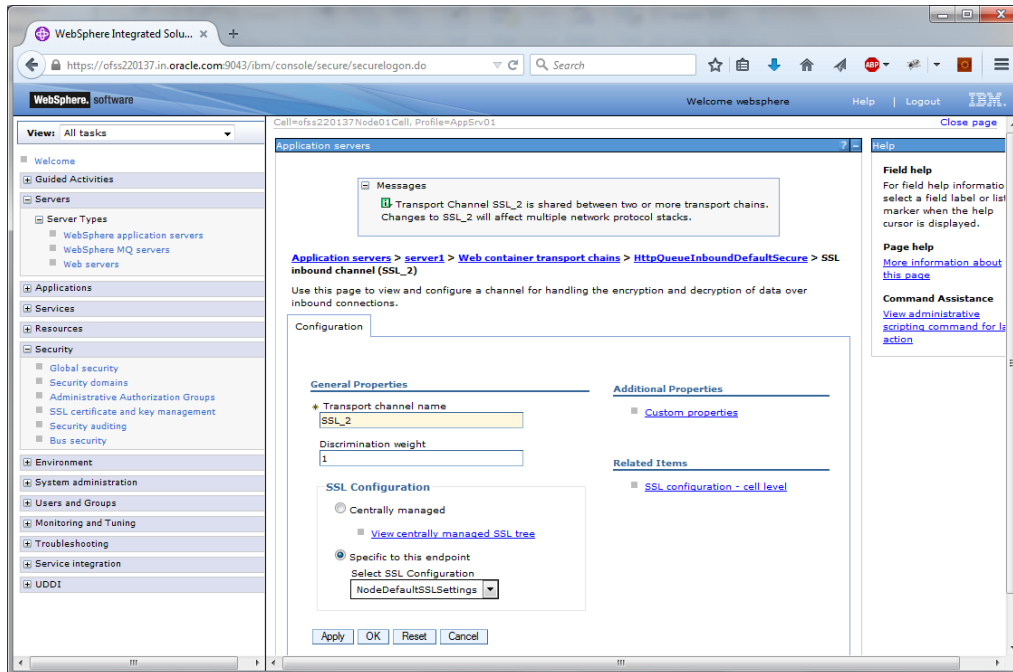

5. Select the configured SSL from the list of SSL configurations. Click 'Apply' and save the changes.

1.7 Running Application with SSL

To run the application with SSL, use the following syntax:

https://<<ip address or host name>>:<<port number>>/<<context>>

1.8 Certificate Exchange for Two Ways SSL

1.8.1 Extracting Certificate for Server1

The process of extracting certificate for Server 1 is described below.

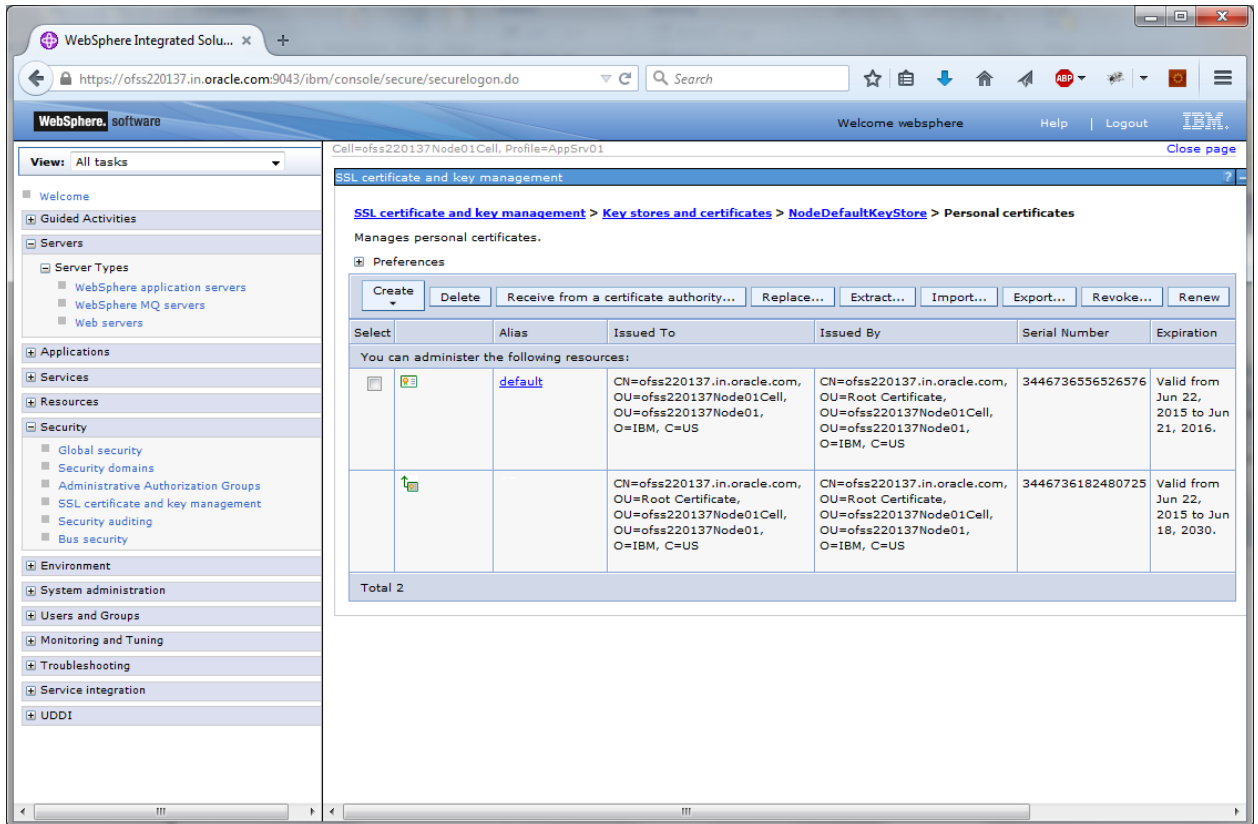

1. On the left pane of the screen, expand 'Security'. Go to 'SSL certificate and key management > Key stores and certificates > {YOUR KEYSTORE NAME} > Personal certificates'.
2. Select the installed certificate and click 'Extract' button.

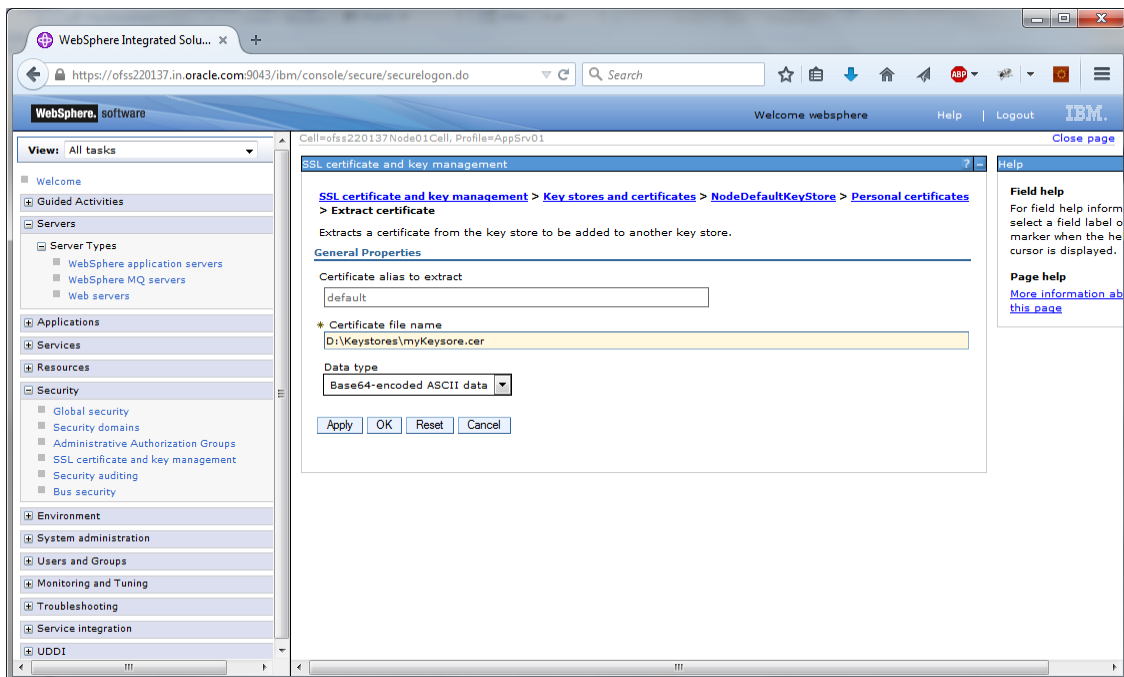

3. Specify the location to save the certificate. This will be used to add in the other server. Ensure that the file has been created in the location.

Eg: \<localfolder>\<server1.cer>

4. Similarly extract the certificate for the second server.

Eg: \<localfolder>\<server2.cer>

1.8.2 Extracting Certificate for Server2

You can follow the steps for server 1 described under 'Extracting Certificate for Server1' to extract the certificate for Server2.

1.8.3 Importing Certificate into Keystore for Server1

 **Note:** The trust certificates also needs to be added in the **cacerts** of the Java Runtime Environment

Go to the other server. Expand 'Security > SSL certificate and key management > Key stores and certificates > Server7Keystore (which is created now).

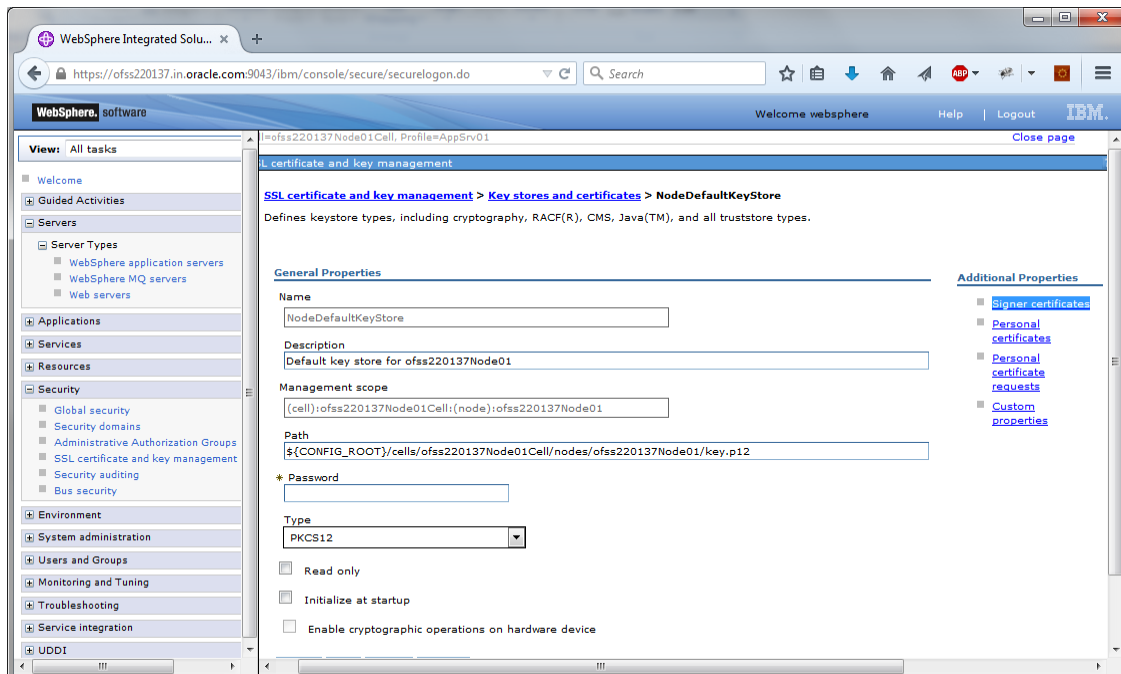

1. Click 'Signer Certificates'.

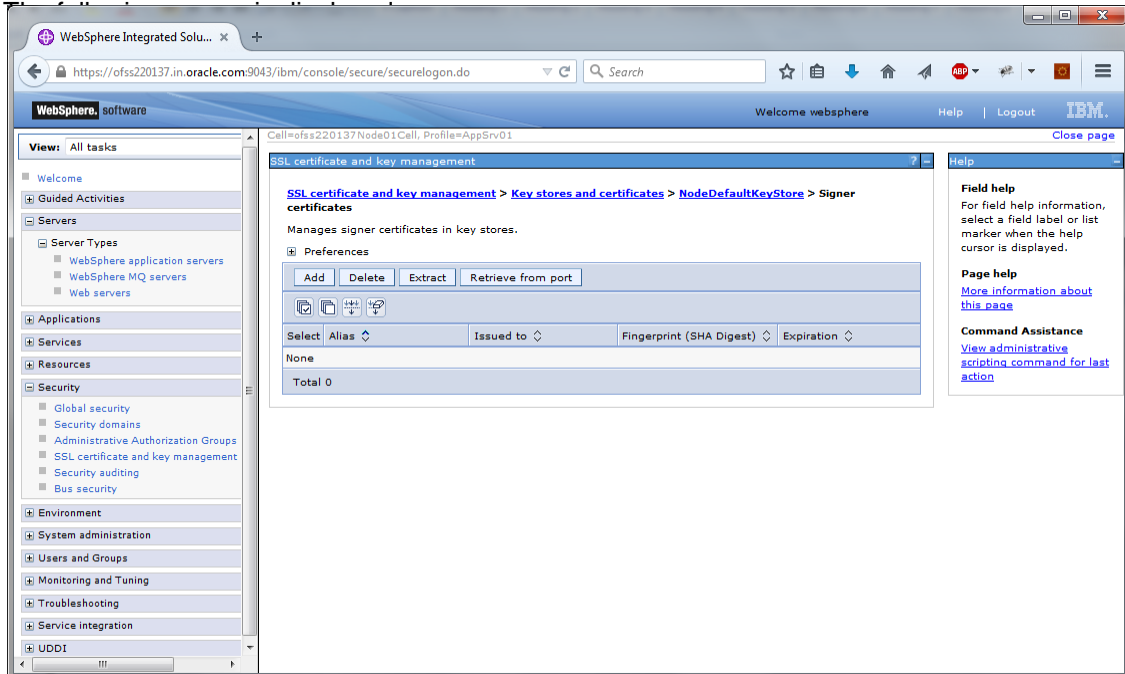

2. Click 'Add' button to add the certificate of the other server.

The following screen is displayed:

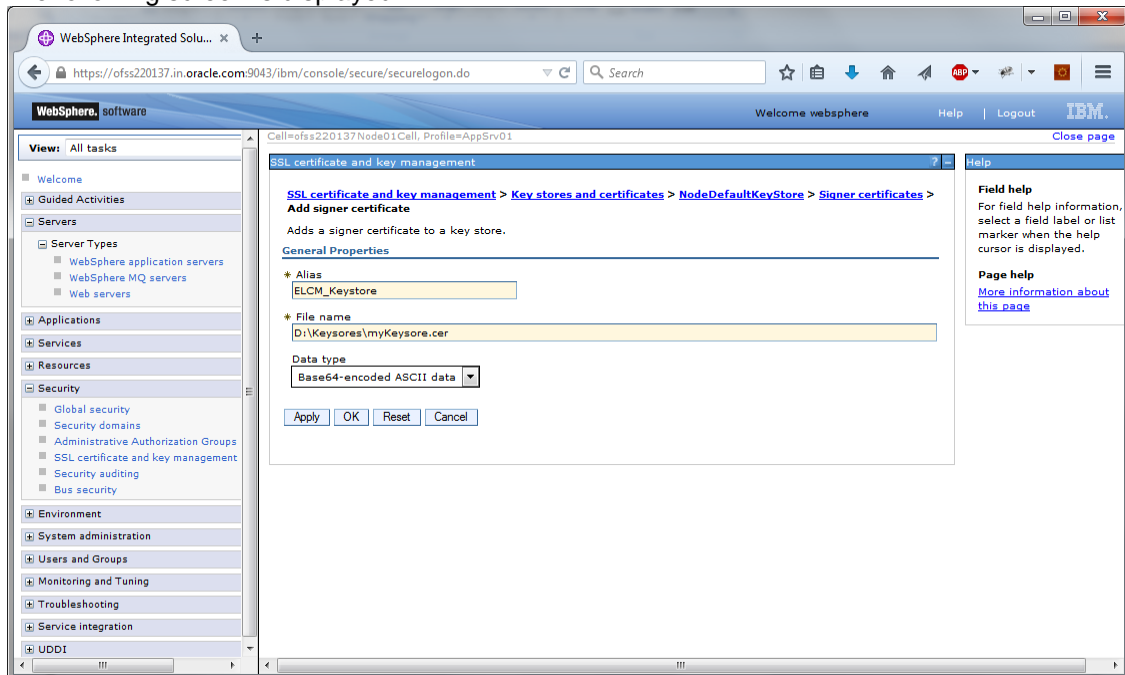

3. The extracted certificate of the second server has to be imported to the key-store and trust-store of first server. This has to be done using the same local path where the extract certificate was generated for the first server.

Eg: \<localfolder>\<server1.cer>

1.8.4 Importing Certificate into Keystore for Server2

You can follow the steps for server 1 described under 'Importing Certificate into Keystore for Server1' to import the certificate into keystore for Server2.

1.8.5 Importing Certificate into Truststore for Server1

Expand 'SSL certificate and key management > Key stores and certificates and click 'NodeDefaultTrustStore'.

- SSL certificate and key management > Key stores and certificates**
- Defines keystore types, including cryptography, RACF(R), CMS, Java(TM), and all truststore types.
- Keystore usages:** SSL keystores
- Preferences:** New..., Delete, Change password..., Exchange signers...
- Resources Table:**

Select	Name	Description	Management Scope	Path
<input type="checkbox"/>	NodeDefaultKeyStore	Default key store for ofss220137Node01	{(cell):ofss220137Node01Cell:(node):ofss220137Node01}	\${CONFIG_ROOT}/cells/ofss220137Node01Cell/nodes/ofss220137Node01/key.p12
<input type="checkbox"/>	NodeDefaultTrustStore	Default trust store for ofss220137Node01	{(cell):ofss220137Node01Cell:(node):ofss220137Node01}	\${CONFIG_ROOT}/cells/ofss220137Node01Cell/nodes/ofss220137Node01/trust.p12

Total 2

The following screen is displayed.

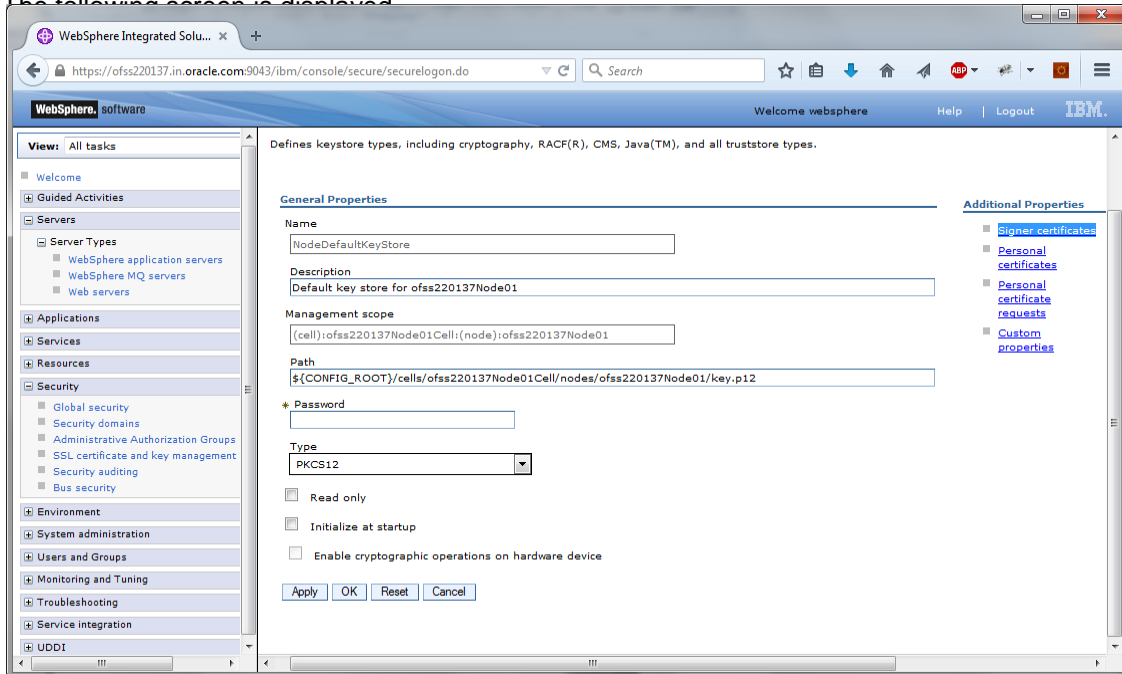

1. Click 'Signer Certificates'.

The following screen is displayed.

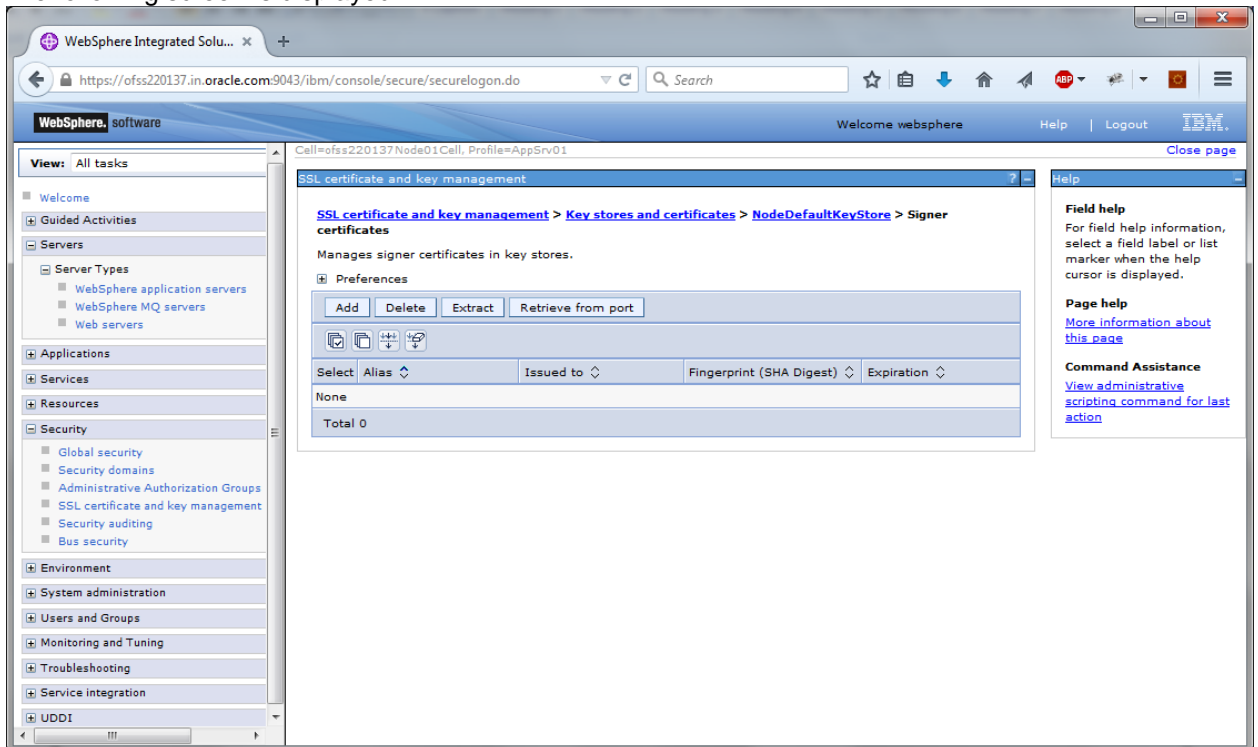

2. Click 'Add' button to add the extracted certificate of the second server.

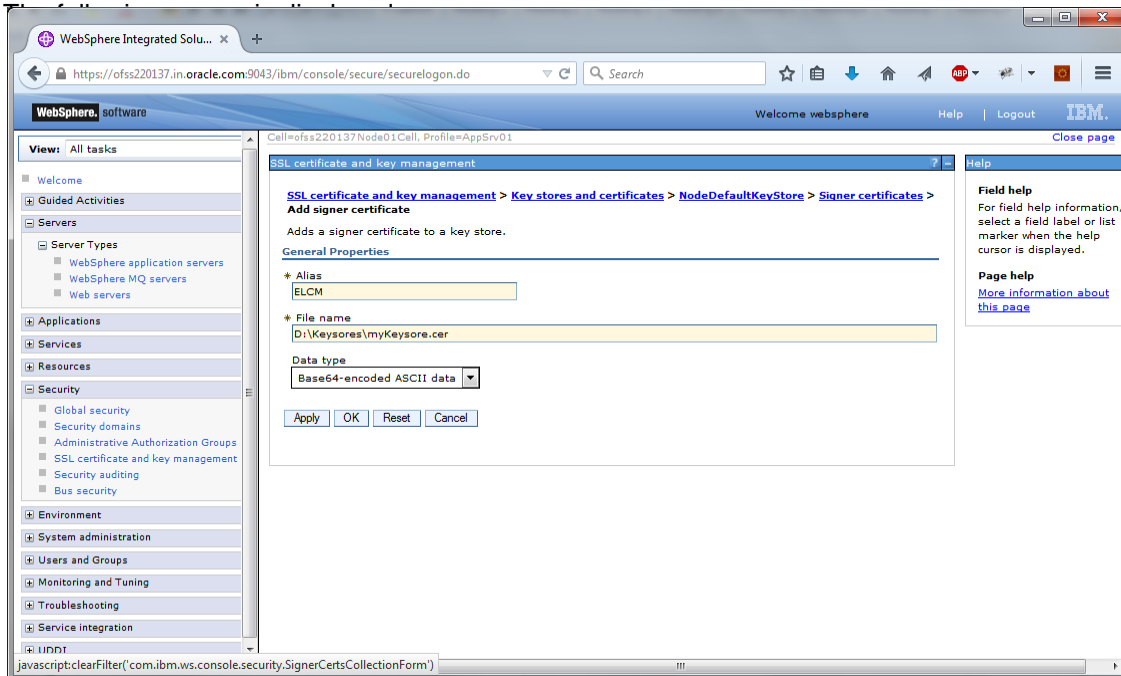

3. Specify the 'alias' name to identify the other server.

Eg: For server1, you can give the alias name 'server2Alias'.

4. Further, specify the location of the extracted certificate.

1.8.6 Importing Certificate into Truststore for Server2

You can follow the steps for server 1 described under 'Importing Certificate into Truststore for Server2' to import the certificate into Truststore for Server2.

1.9 Managing Endpoint Security Configurations

To manage the endpoint security configurations, follow the instructions given below.

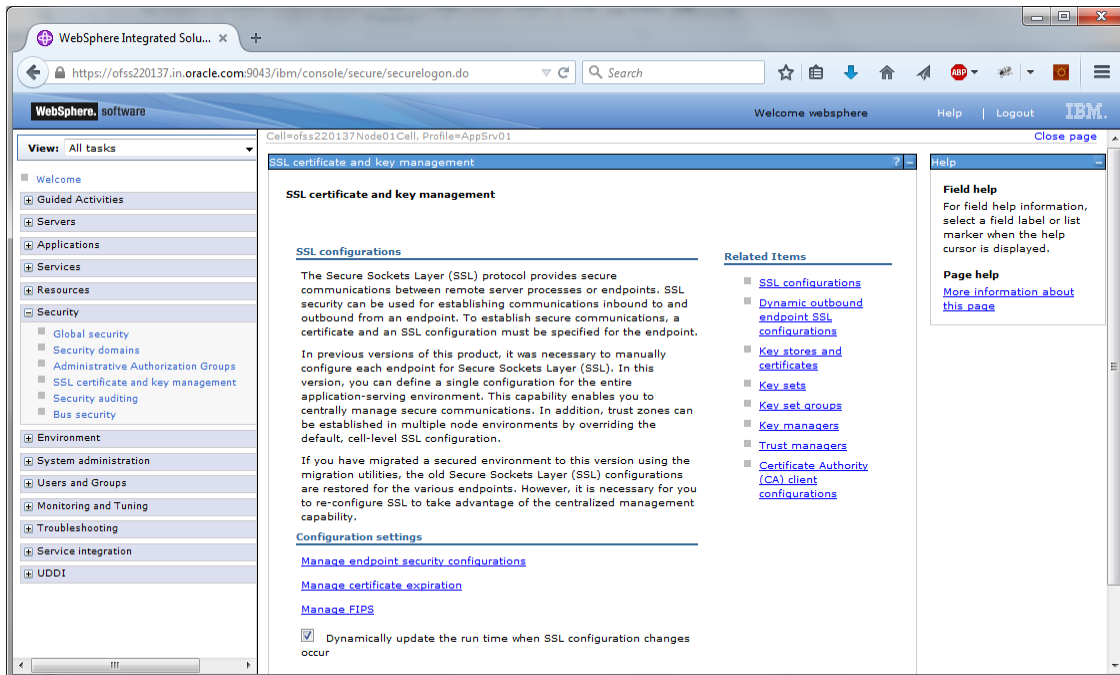

1. Expand 'Security > SSL certificate and key management' and click 'Manage endpoint security configurations'.

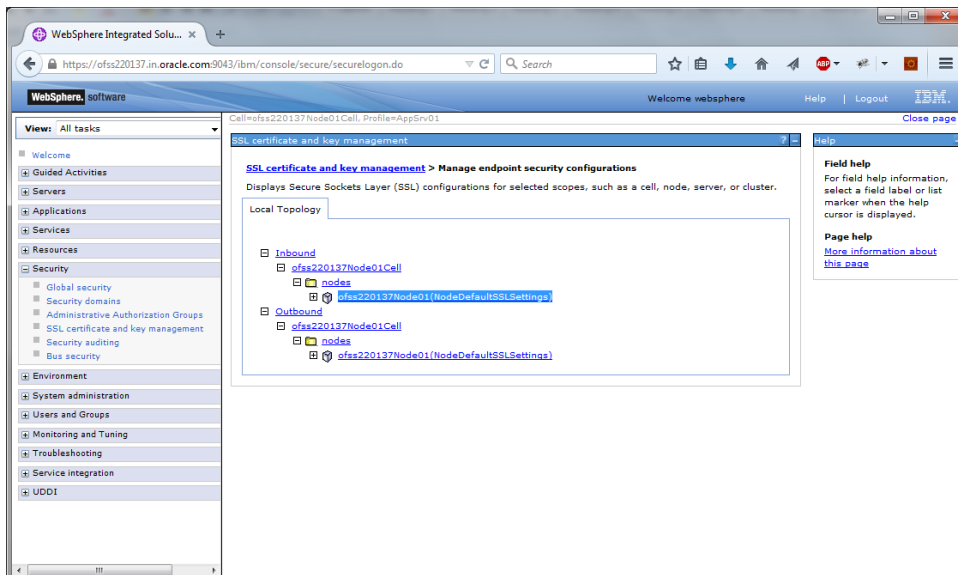

2. Change the inbound node settings. Expand 'Inbound' and click link highlighted in blue color.

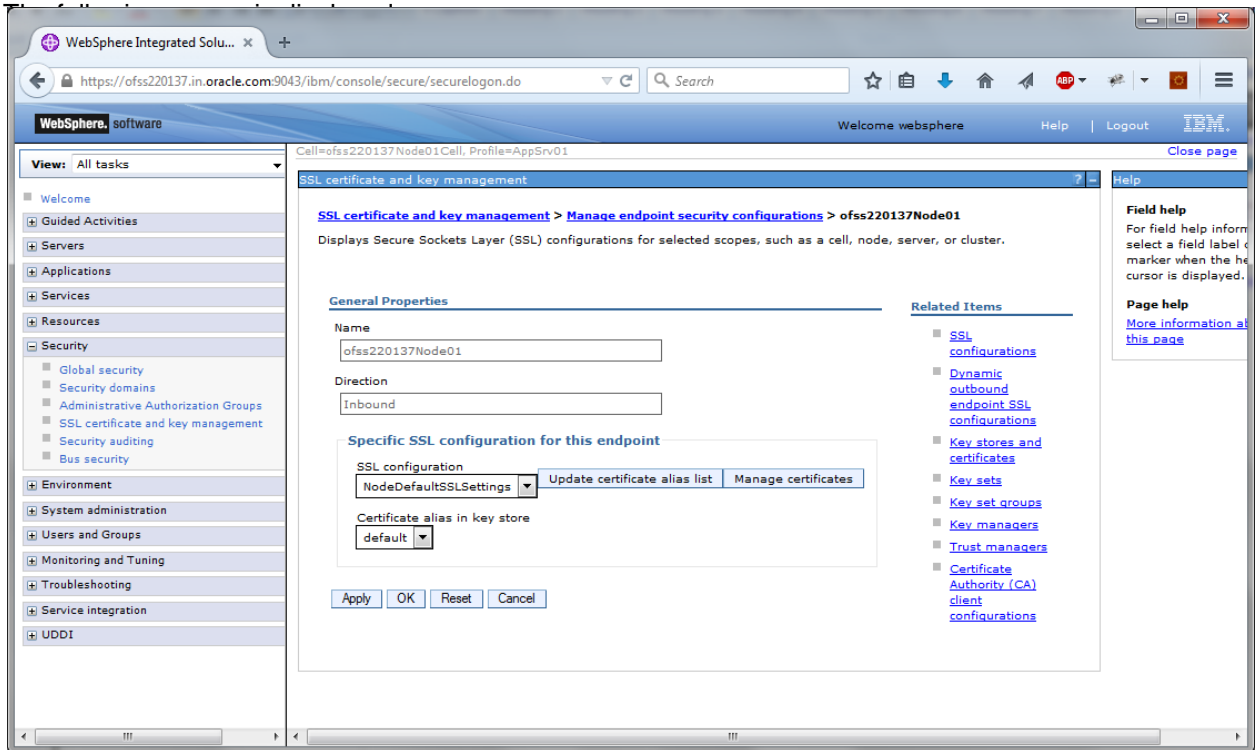

3. Select the 'SSL Configuration' created which you just created. Click 'Update certificate alias list' button.
4. Ensure that the proper certificate and SSL configuration are selected. Further, click 'Apply' and save the settings.

You can view the settings under 'Inbound'.

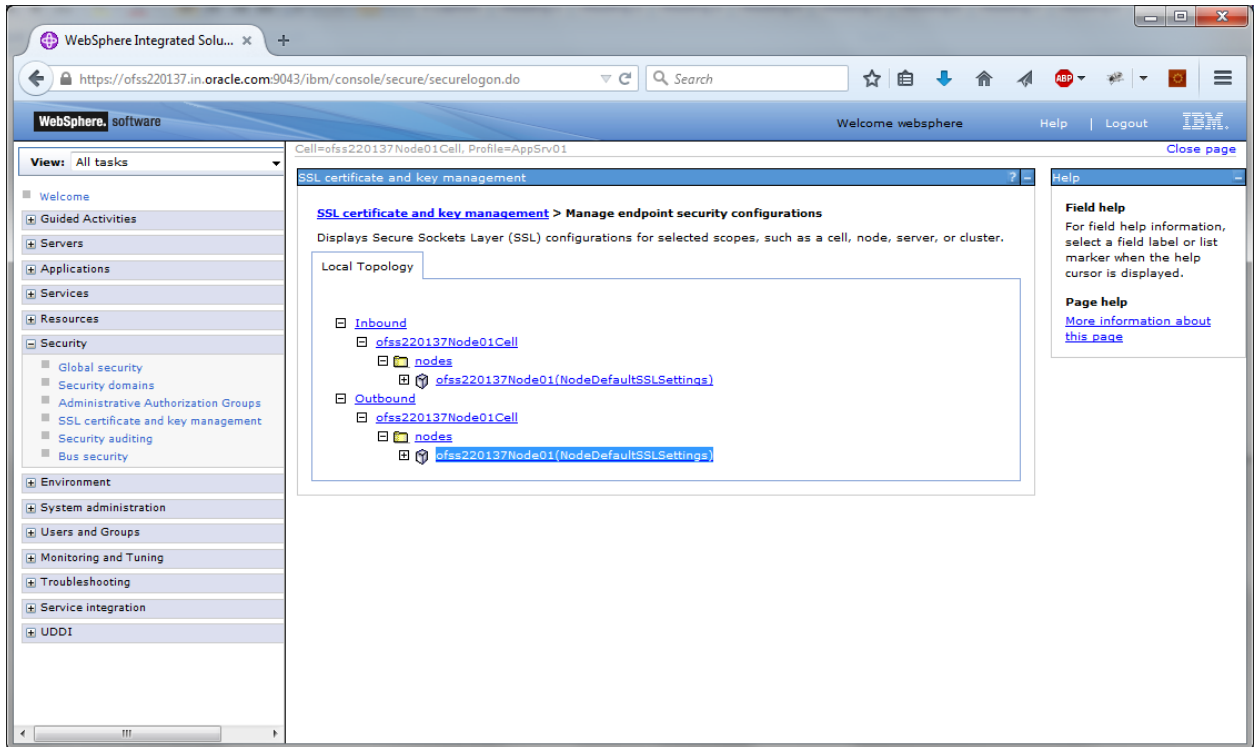

5. Repeat the above steps for 'Outbound' as well.
6. You need to repeat the above steps for server2 also.

1.10 Protection Quality

1. Expand 'SSL certificate and key management > SSL configurations > {YOUR SERVER CONFIG }'.

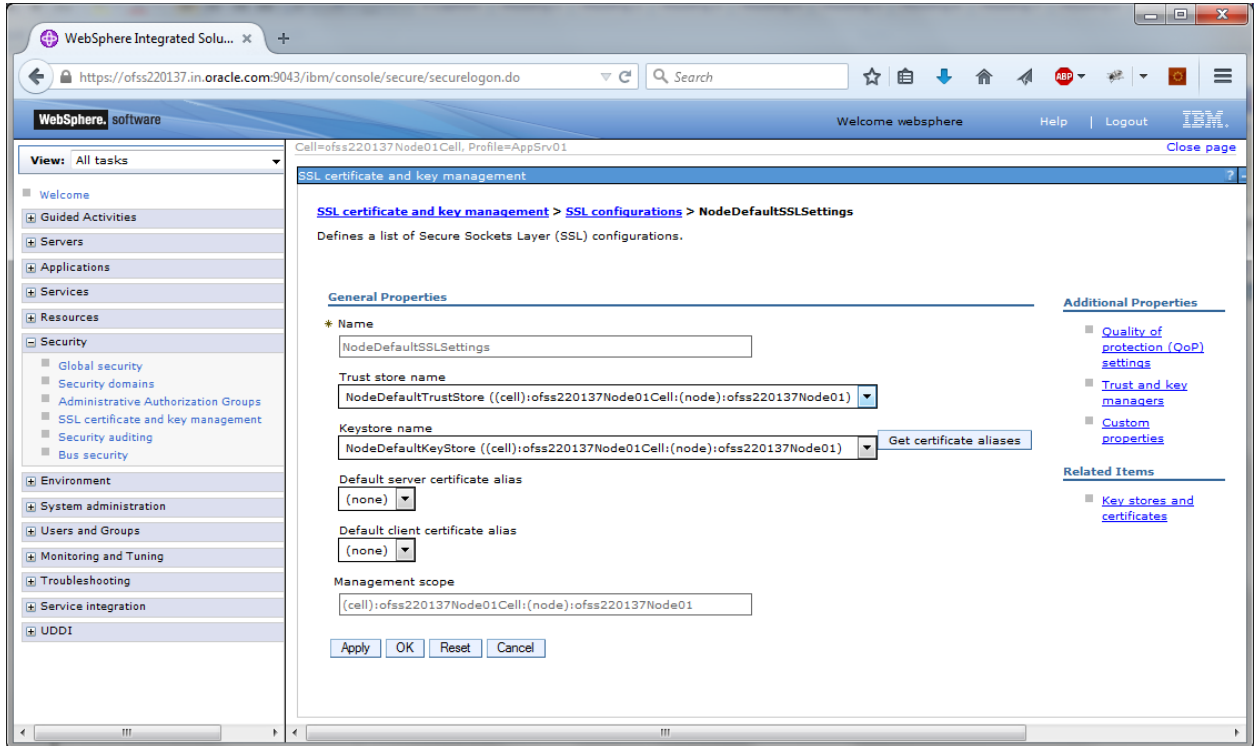

2. On the right side, click 'Quality of protection (QoP) settings'.

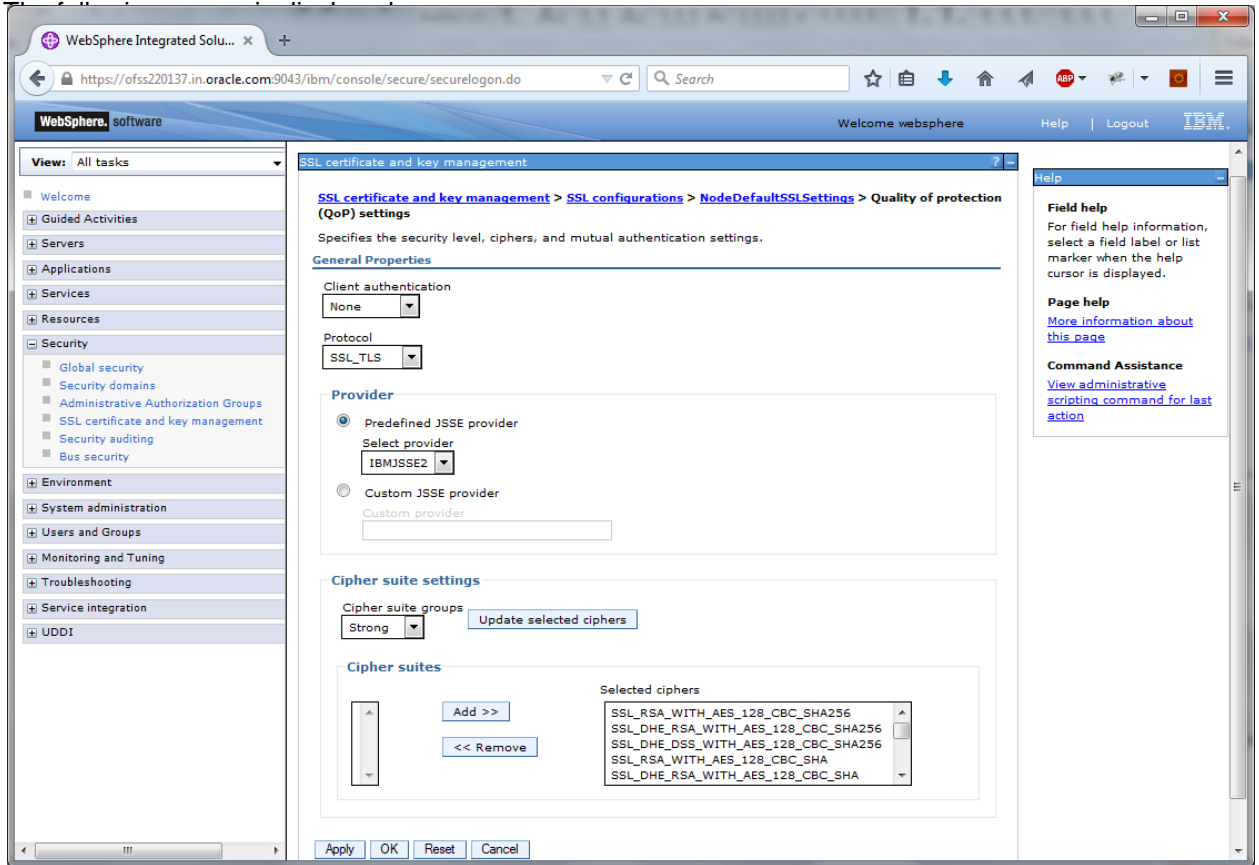

3. Under 'Client authentication' choose 'Supported' from the drop-down list.
4. Click 'Apply' and save the changes.
5. You need to repeat these steps for the second server. Once you have made the changes to both the servers, restart the servers. It is recommended to restart the servers after making the changes.

// New Changes

1.11 Importing or Adding Server Certificates using Batch

Alternatively, you can import or add the server certificates using *ikeyman.bat*. This batch is available at the following location:

<InstalledLocatio>\IBM\Websphere\AppServer\bin

For security reasons, change the password for 'defaultTruststore' (trust.p12). The default password is 'WebAS'.

SSL port information is available in the following screens.

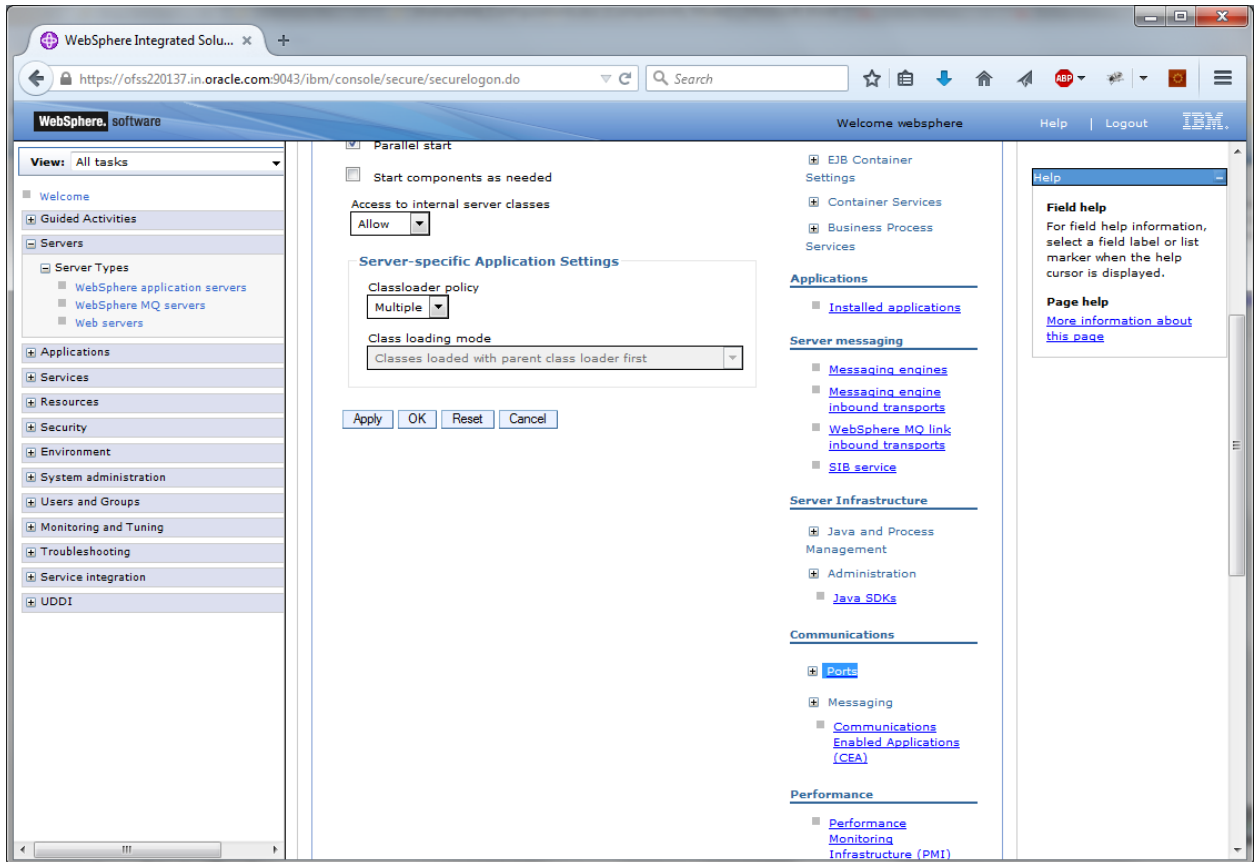

1. Click 'Ports'.
2. The details are displayed as follows.

WebSphere Integrated Solu... x

https://ofss220137.in.oracle.com:9043/ibm/console/secure/securelogin.do

WebSphere, software Welcome websphere Help | Logout IBM

View: All tasks

- Welcome
- Guided Activities
- Servers
 - Server Types
 - WebSphere application servers
 - WebSphere MQ servers
 - Web servers
- Applications
- Services
- Resources
- Security
- Environment
- System administration
- Users and Groups
- Monitoring and Tuning
- Troubleshooting
- Service integration
- UDDI

Communications

- Ports

Port Name	Port	Details
BOOTSTRAP_ADDRESS	2809	
SOAP_CONNECTOR_ADDRESS	8880	
ORB_LISTENER_ADDRESS	9100	
SAS_SSL_SERVERAUTH_LISTENER_ADDRESS	9401	
CSIV2_SSL_SERVERAUTH_LISTENER_ADDRESS	9403	
CSIV2_SSL_MUTUALAUTH_LISTENER_ADDRESS	9402	
WC_adminhost	9060	
WC_defaulthost	9080	
DCS_UNICAST_ADDRESS	9353	
WC_adminhost_secure	9043	
WC_defaulthost_secure	9443	
SIP_DEFAULTHOST	5060	
SIP_DEFAULTHOST_SECURE	5061	
SIB_ENDPOINT_ADDRESS	7276	
SIB_ENDPOINT_SECURE_ADDRESS	7286	
SIB_MQ_ENDPOINT_ADDRESS	5558	
SIB_MQ_ENDPOINT_SECURE_ADDRESS	5578	
IPC_CONNECTOR_ADDRESS	9633	
OVERLAY_UDP_LISTENER_ADDRESS	11003	
OVERLAY_TCP_LISTENER_ADDRESS	11004	
- Messaging
 - Communications Enabled Applications (CEA)

Performance

- Performance Monitoring Infrastructure (PMI)

2. Creating Resources on Websphere

2.1 Introduction

This document explains the steps to create resources on Websphere application server and Queues in Websphere MQ server.

2.2 Creating Queues on Websphere MQ Server

The process of creation of queues on Websphere is explained under the following headings.

2.2.1 Creating Queue Manager through Console

To create queue manager through console, follow the steps given below:

1. Start MQ server console.

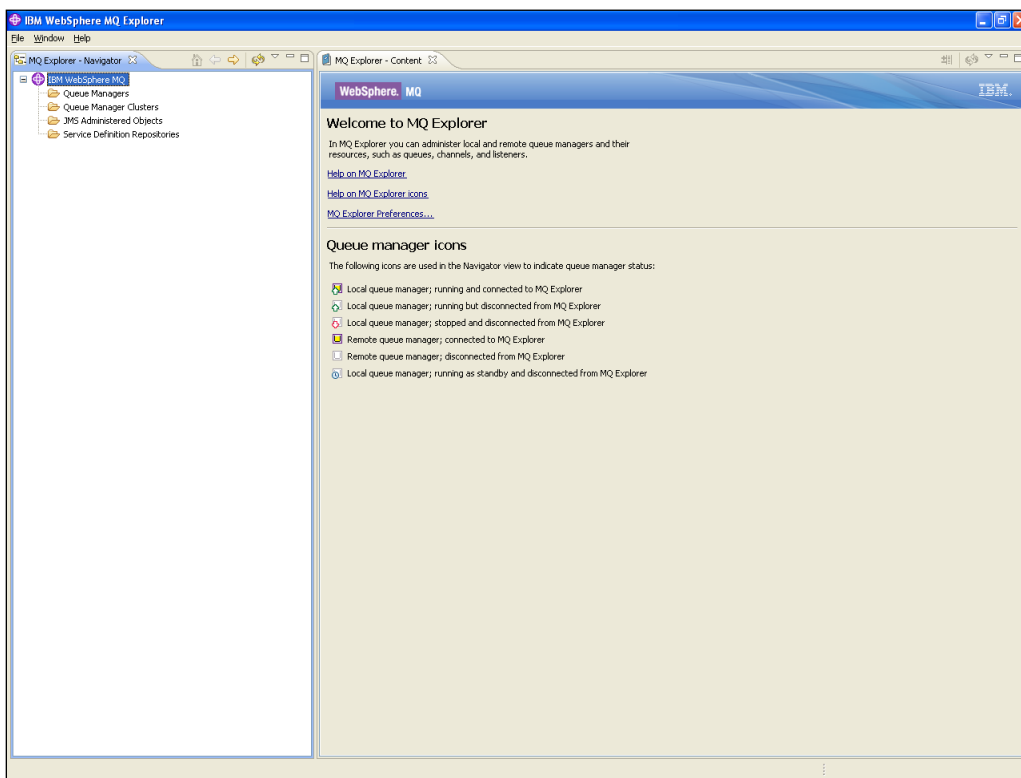

2. On the left pane, go to 'IBM Websphere MQ > Queue Manager > New > Queue Manager' as shown below:

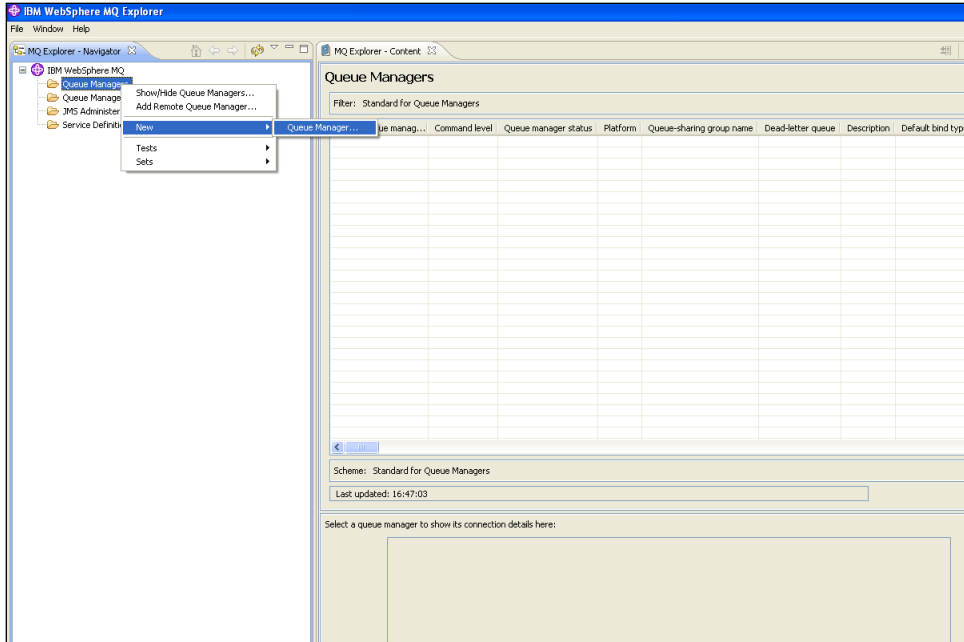

The following screen is displayed:

Create Queue Manager

Queue Manager
Enter basic values

Queue manager name: QM_DDHP0520

Make this the default queue manager

Default transmission queue:

Dead-letter queue:

Max handle limit: 256

Trigger interval: 999999999

Max uncommitted messages: 10000

? < Back Next > Finish Cancel

3. Specify the 'Queue manager name'. Check the box 'Make this the default queue manager'.
4. Click 'Next'. The following screen is displayed:

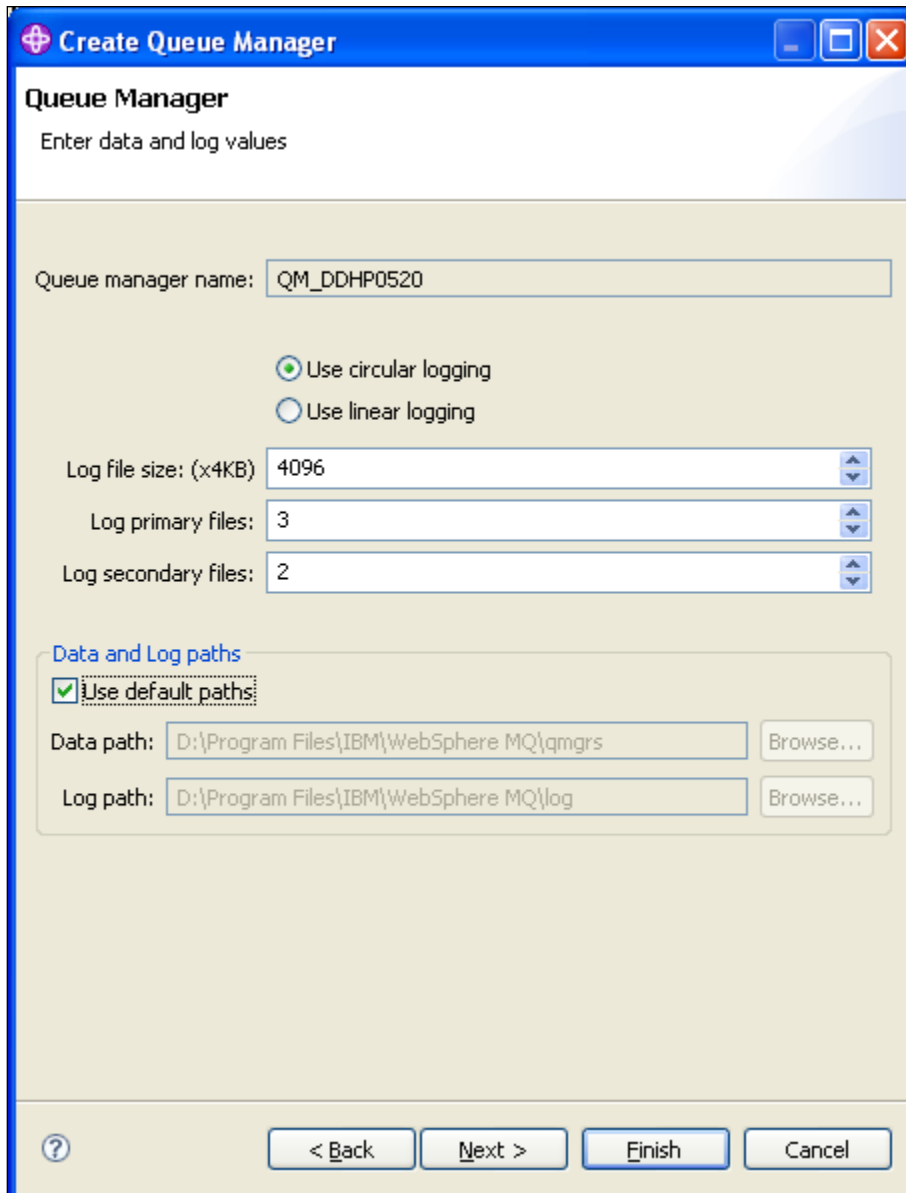

5. Click 'Next'.

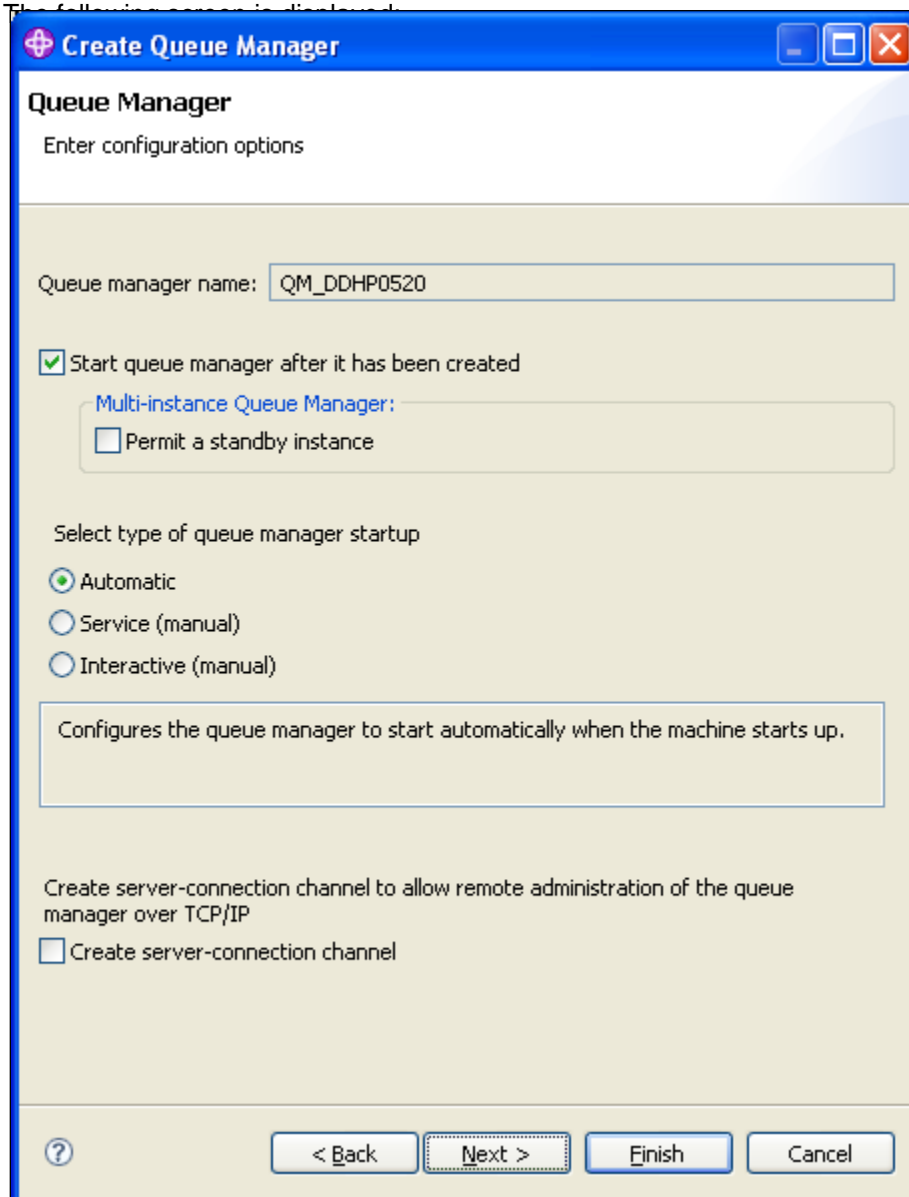

6. Click 'Next'.

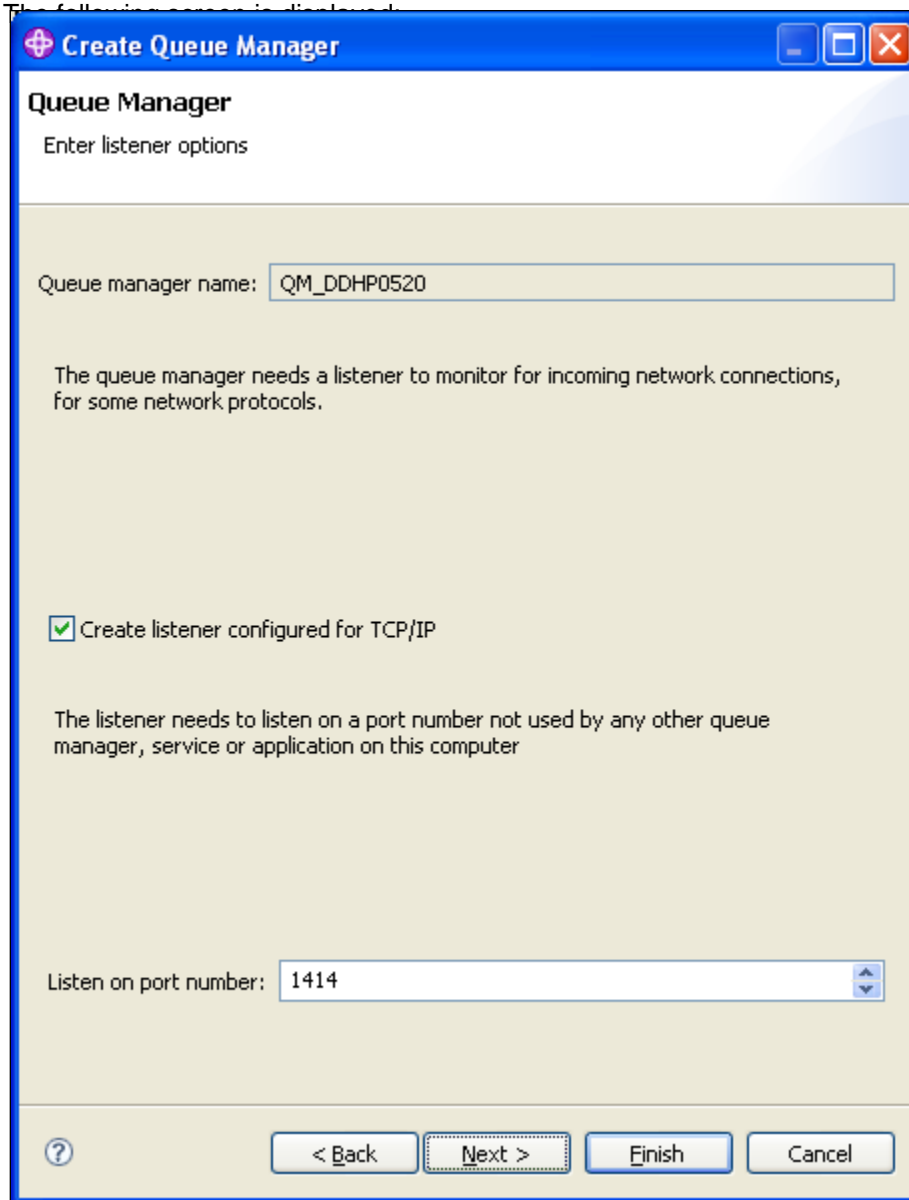

7. Specify the 'Listen on port number' as '1414' (default). Click 'Next'

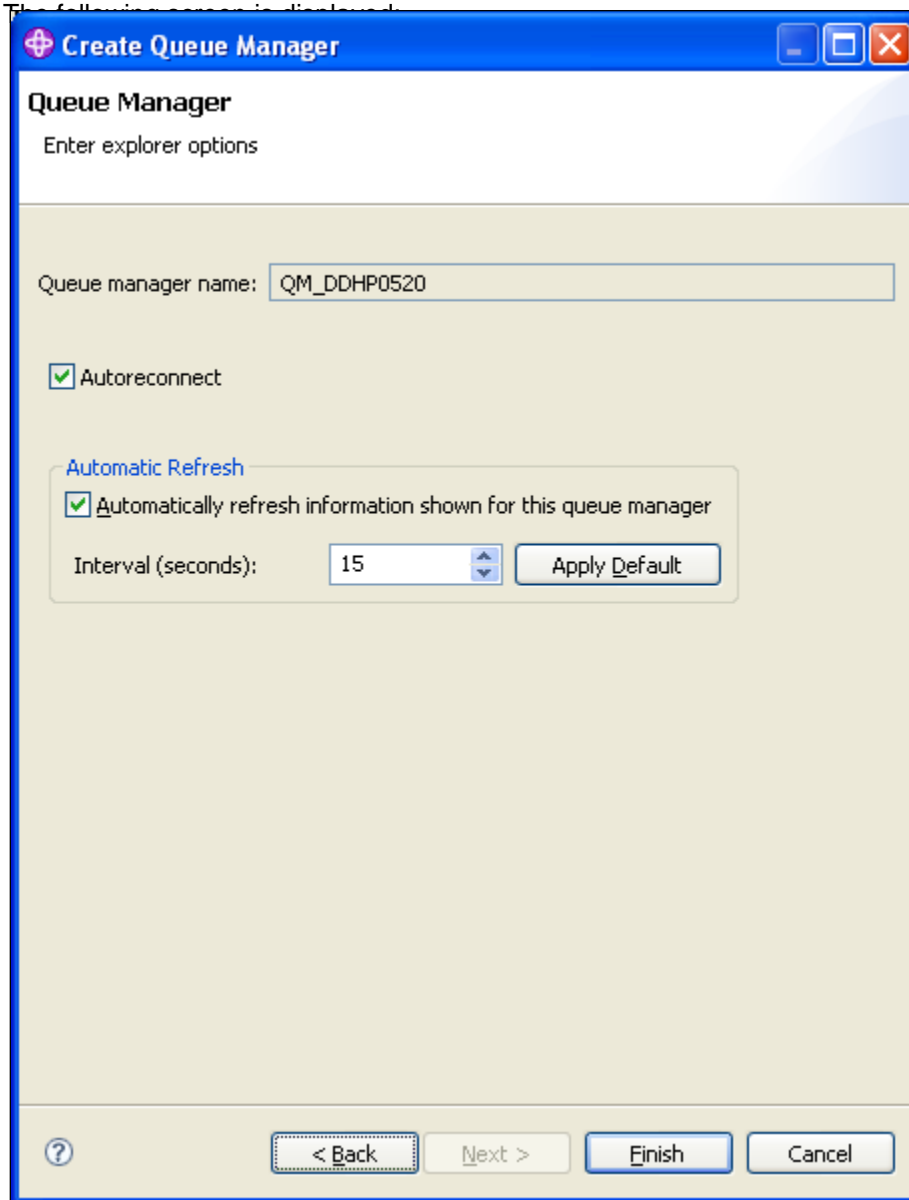

8. Click 'Finish'.

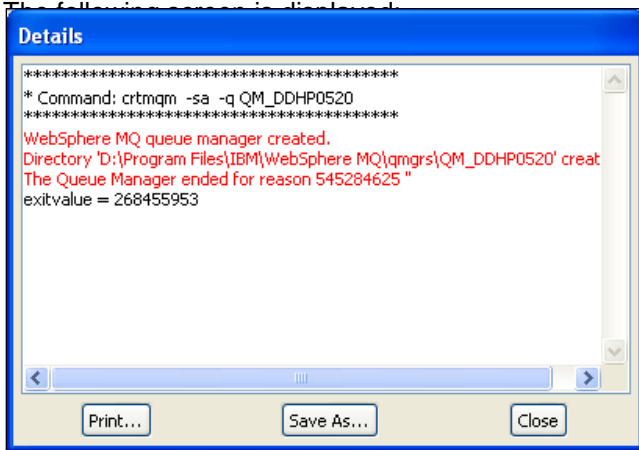

9. Close the message. The following screen is displayed:

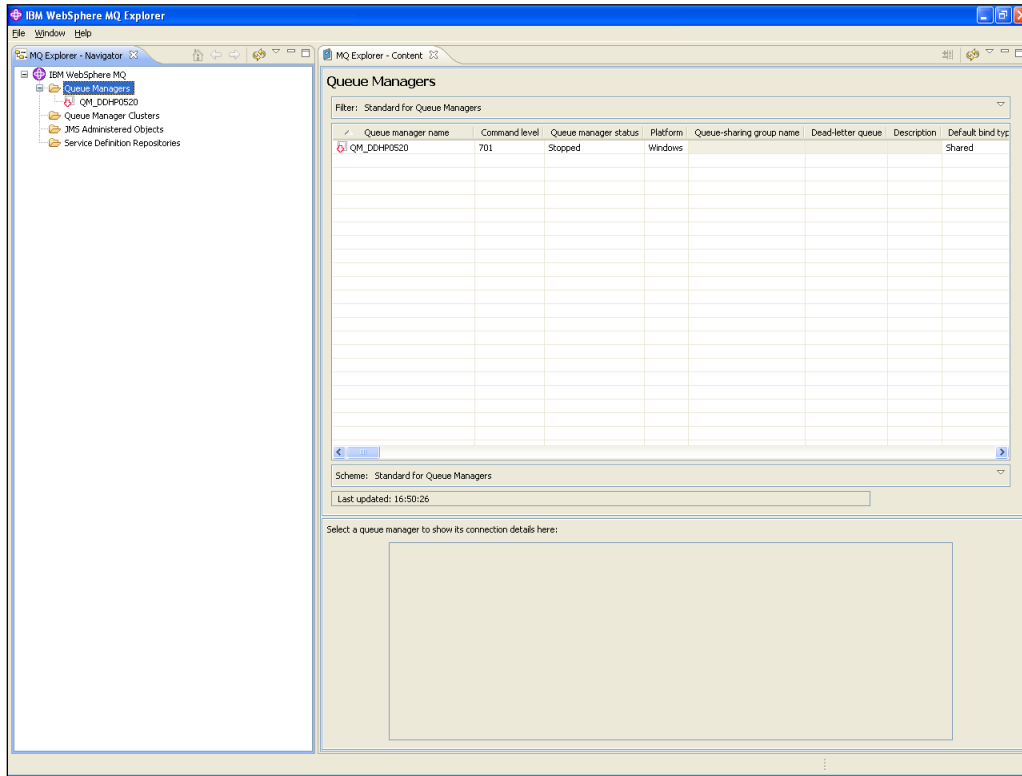

10. Right click 'Queue Manager' and select 'Start'.

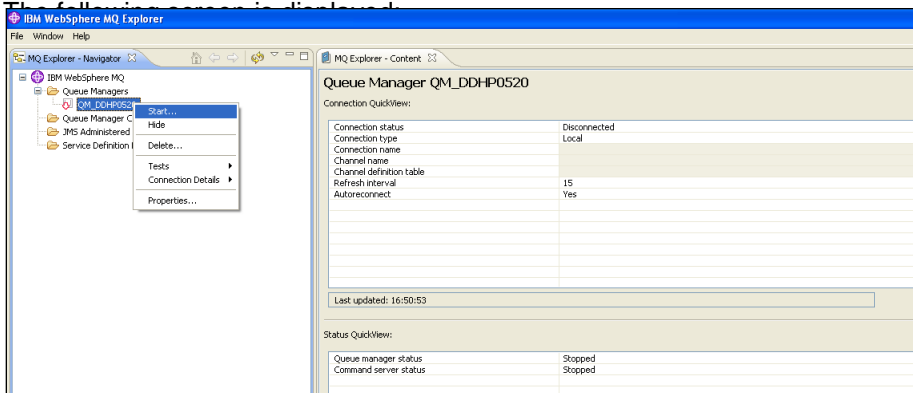

- Right click 'Queue Manager QM_DDHP0520' and select 'Start'. The following screen is displayed:

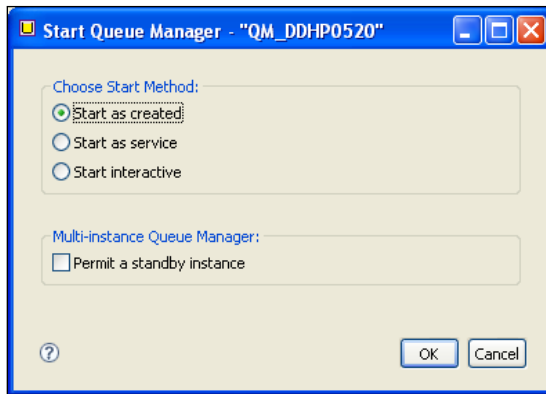

- Click 'OK'.

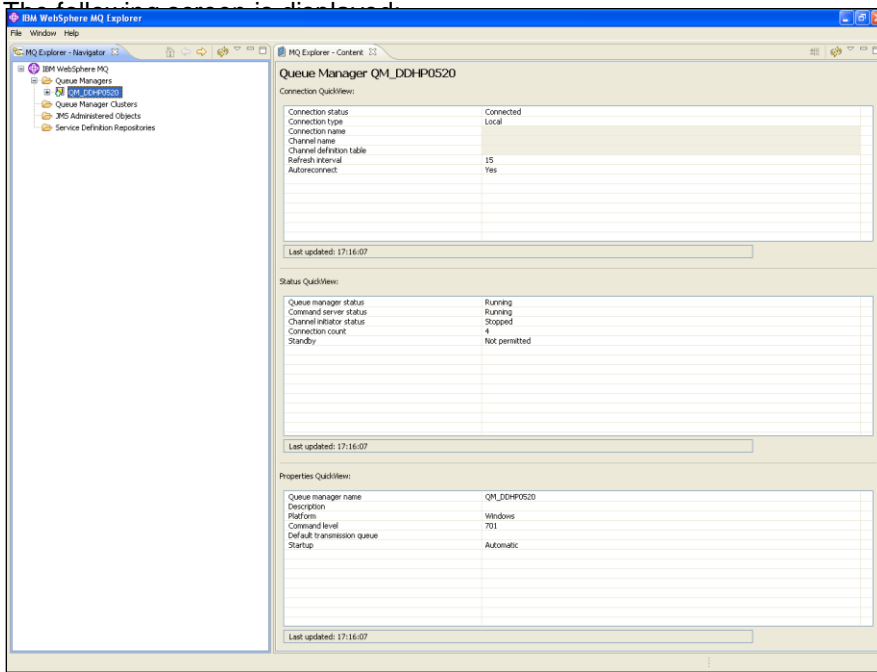

2.2.2 Creating Queues

To create queues, follow the steps given below:

1. Start MQ server console.

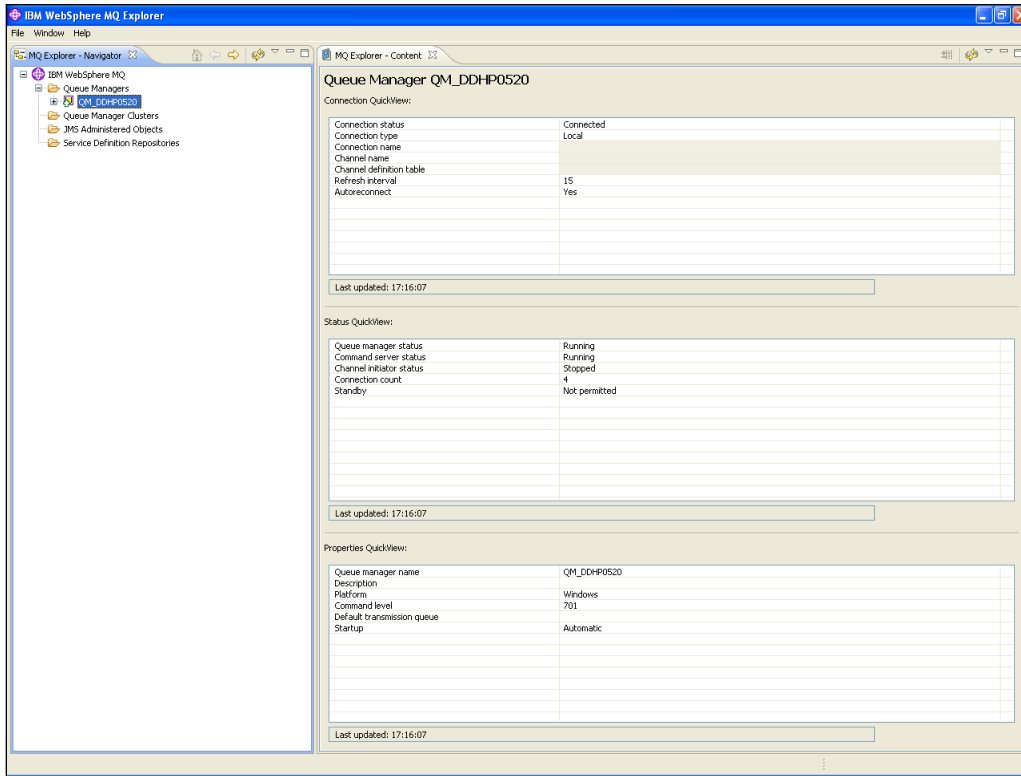

- On the left pane, go to 'IBM Websphere MQ > Queue Managers > QM_DDHP0520 > Queues > New > Local Queue' as shown below.

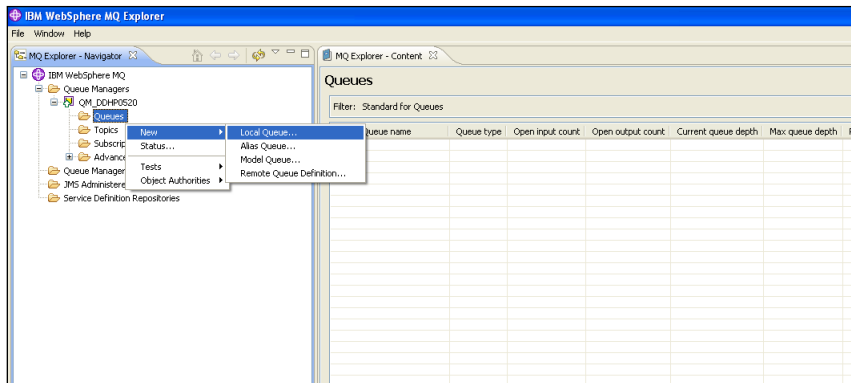

The following screen is displayed:

Note: Queue Name should be ALL CAPS, else issue will occur at listener level in WAS.

3. Specify the queue name. Click 'Next'. The following screen is displayed:

4. Specify the description. Select 'Persistent' as the 'Default persistence'.

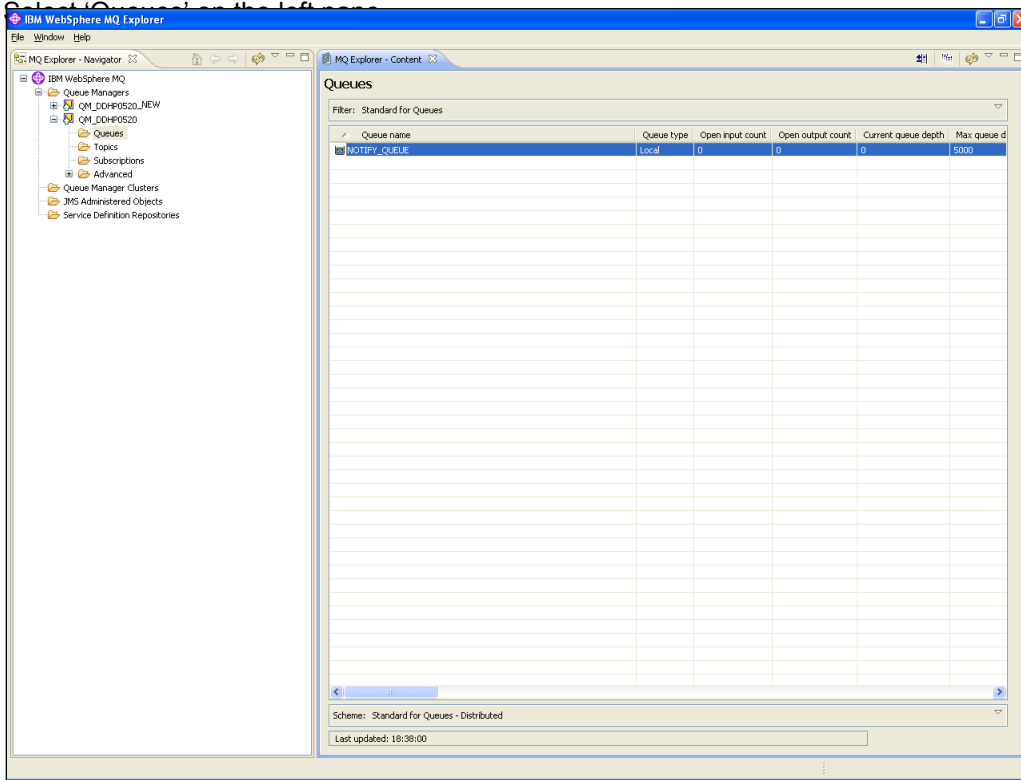

5. You can find the new queue name in the list.

2.3 Creating Queue Manager and Queue using UNIX Commands

You need to create, configure, post and view messages in IBM MQ queues. The method is described under the following headings.

For this, first you need to open 'Putty' and connect it to the MQ server installed box.

2.3.1 Creating Queue Manager

Change the directory to '<Websphere_MQ_HOME>'. Here, 'Websphere_MQ_HOME' is the MQ server software installation directory.

The command to create Queue Manager is given below:

```
crtmqm <queue_manager_name>
```

Example

```
crtmqm FC_QMGR
```

This command creates the queue manager 'FC_QMGR' in the MQ server.

2.3.2 Starting Queue Manager

Once the queue manager is created, you need to start the queue manager using the following command:

```
strmqm <queue_manager_name>
```

Example

```
strmqm FC_QMGR
```

This command starts the 'FC_QMGR' queue manager.

2.3.3 Starting MQ Service to Create Queues under FC_QMGR

After starting the queue manager, run the MQSC service (for creating queues and other objects) of queue manager. You can use the following command:

```
runmqsc <queue_manager_name>
```

Example

```
runmqsc FC_QMGR
```

This command starts the MQ service for 'FC_QMGR'.

2.3.4 Creating Queues

After starting the MQSC issue, you need to create the required queues using the following command:

```
DEFINE QLOCAL (<QUEUE_NAME>)
```

Example

```
DEFINE QLOCAL (EMSOUT_QUEUE)
```

This command creates all the necessary queues.

2.3.5 Creating Channel

After creating the queues, you need to create a channel for queue manager using the following command:

```
DEFINE CHANNEL (<CHNL_NAME>) CHLTYPE(<CHANNEL_TYPE>)
```

Here, 'CHNL_NAME' is the name of the channel and 'CHANNEL_TYPE' is the type of channel such as server connection, sender, receiver, etc. You can create the server connection channel using the following command:

```
DEFINE CHANNEL (FC_CNL) CHLTYPE (SVRCONN)
```

Here, SVRCONN stands for the 'Server Connection' channel type.

2.3.6 Ending MQSC

You can use the command 'END' to end the MQSC service.

2.3.7 Creating Bindings

After creating the queues and the channel, you need to bind them using the JMSAdmin. To do this, start Putty and connect it to the MQ server installed box.

Move to the directory '<Websphere_MQ_HOME>/java/bin'. Here, 'Websphere_MQ_HOME' is the MQ server software installation path.

In this folder, you will find the file 'JMSAdmin.config'. You need to give the PROVIDER_URL to which the .bindings files need to be created.

```
PROVIDER_URL=file: <Websphere_MQ_HOME>/JNDI
```

Example

```
PROVIDER_URL=file: /var/mqm/JNDI
```

Below environment variables need to be set before creating queue/connection factory configurations.

```
PATH=$PATH:$HOME/bin
export MQ_JAVA_INSTALL_PATH=/opt/mqm/java
export MQ_JAVA_DATA_PATH=/var/mqm
export MQ_JAVA_LIB_PATH=/opt/mqm/java/lib
L=$MQ_JAVA_INSTALL_PATH/lib
CLASSPATH=$CLASSPATH:$L/com.ibm.mq.jar:$L/com.ibm.mqjms.jar
export
CLASSPATH=$CLASSPATH:/opt/mqm/samp/jms/samples:/opt/mqm/samp/wmqjava/samp
export PATH
```

Launch JMSAdmin

You should have read-write access on this folder.

2.3.8 Creating QCF

After creating the queues and channel, you need to create a queue connection factory in the MQ server. Complete the above steps and make above changes to the 'JMSAdmin.config' file. Move to the directory '<Websphere_MQ_HOME>/java/bin' in Putty. Type 'JMSAdmin' as shown in the figure.

```
10.180.196.51 - PuTTY
InitCtx> [1] + Stopped (SIGTSTP) JMSAdmin
mqm@ch-aix02[/var/mqm] #
mqm@ch-aix02[/var/mqm] #JMSAdmin

5724-H72, 5655-L62, 5724-L26 (c) Copyright IBM Corp. 2002,2005. All Rights Reserved.
Starting Websphere MQ classes for Java(tm) Message Service Administration

InitCtx>
```

This will take you to the 'InitCtx>' section. Use the following command to create queue connection factory:

```
define qcf (<qcf_name>) qmgr(<queue_mgr_name>) host (<ip-address>) port(1010)
tran(CLIENT)
```

Example

```
define qcf (fc_qcf) qmgr(FC_QMGR) host (10.10.10.10) port(1010) tran(CLIENT)
```

This creates the queue connection factory for the queue manager 'FC_QMGR' in 10.10.10.10 server.

Now, you need to create the bindings for each queue. Use the following command in 'InitCtx>'.

```
DEFINE Q(EMSOUT_QUEUE) QUEUE(EMSOUT_QUEUE) QMGR(FC_QMGR)
```

Use the same command for other queues also.

You can use the following command to view the binding details:

```
InitCtx> display ctx
```

The binding details are displayed as shown in the figure below.

```
10.180.196.51 - PuTTY
InitCtx> dis ctx

Contents of InitCtx

    .bindings
a SFMS_DEST_QUEUE      java.io.File
a NOTIFY_QUEUE_DLQ    com.ibm.mq.jms.MQQueue
a SWIFT_DEST_QUEUE    com.ibm.mq.jms.MQQueue
a SWIFT_IN_QUEUE      com.ibm.mq.jms.MQQueue
a EMSOUT_QUEUE        com.ibm.mq.jms.MQQueue
a NOTIFY_DEST_QUEUE  com.ibm.mq.jms.MQQueue
a RTGS_DEST_QUEUE    com.ibm.mq.jms.MQQueue
a SFMS_IN_QUEUE      com.ibm.mq.jms.MQQueue
a fc qcf              com.ibm.mq.jms.MQQueueConnectionFactory
a NOTIFY_QUEUE        com.ibm.mq.jms.MQQueue
a EMSOUT_QUEUE_DLQ   com.ibm.mq.jms.MQQueue
a RTGS_IN_QUEUE      com.ibm.mq.jms.MQQueue
a EMSIN_QUEUE         com.ibm.mq.jms.MQQueue

14 Object(s)
0 Context(s)
14 Binding(s), 13 Administered

InitCtx>
```

Once this is created, you need to check whether the *.bindings* file is available in the path given in 'JMSAdmin.config' (PROVIDER_URL).

Now, you need to create JMS queues for DIRECT queues to post messages. DIRECT queues require connection to Oracle FLEXCUBE application.

Example

Following are the DIRECT queues:

- NOTIFY_QUEUE
- EMSIN_QUEUE
- EMSOUT_QUEUE
- SFMS_INQUEUE
- SFMSOUT_QUEUE
- RTGS_INQUEUE
- INTERNAL_BIPREPORT_QUEUE
- INTERNAL_BIP_QUEUE_DLQ
- INTERNAL_BIPADVREPORT_QUEUE
- INTERNAL_BIP_ADVICE_QUEUE_DLQ
- INTERNAL_GI_UPLOAD_QUEUE
- INTERNAL_GI_UPLOAD_DLQ
- EMS_QUEUE_DLQ

You need to create JMS queues for the above queues as shown in the figure:

Queue name	Queue type	Open input count	Open output count	Current queue depth
DEFERRED_DEST_QUEUE	Local	0	0	0
EL_NOTIFY_DLQ	Local	0	0	0
EL_NOTIFY_REQ_Q	Local	0	0	0
EL_NOTIFY_RES_Q	Local	0	0	0
ELMDB_DLQ	Local	0	0	0
ELMDB_REQ_Q	Local	0	0	0
ELMDB_RES_Q	Local	0	0	0
EMS_EXTQUEUE	Local	0	0	0
EMS_INQUEUE	Local	2	0	0
EMS_OUTQUEUE	Local	1	0	0
MDB_QUEUE	Local	0	0	0
MDB_QUEUE_DLQ	Local	0	0	0
MDB_QUEUE_RESPONSE	Local	0	0	0
NOTIFY_DEST_QUEUE	Local	0	0	0
NOTIFY_QUEUE	Local	1	0	0
NOTIFY_QUEUE_DLQ	Local	0	0	0
RTGS_INQUEUE	Local	1	0	0
SFMS_INQUEUE	Local	1	0	0

2.3.9 MQ Channel Authentication

MQ Channel Authentication can be managed using following set of MQSC Commands

- Enable Channel Authentication

```
>ALTER QMGR CHLAUTH(ENABLE)
```

- b) Allow MQ Privileged Users to access Channel

```
>SET CHLAUTH(*) TYPE(BLOCKUSER) USERLIST(*MQADMIN) ACTION(REMOVE)
```

- c) Allow all client addresses to access Channel

```
>SET CHLAUTH(SYSTEM.*) TYPE(ADDRESSMAP) ADDRESS(*) ACTION(REMOVE)
```

2.4 Viewing IBM MQ Queues

Through MQ explorer, you can view the queues created in IBM MQ. If the IBM MQ server sits on a Unix box, an MQ client needs to be setup in a client machine in Windows operating system.

Follows the below steps to view the queues created in server, from an MQ client:

1. Install IBM MQ client in a client terminal.
2. Open the client MQ explorer.
3. Right click 'Queue Managers' on the left pane and select 'Show/Hide Queue Managers'.
4. Click 'Add' in the Show/Hide Queue Managers window.
5. Specify the name of Queue Manager which is created in the MQ server. Click 'Next'.
6. Specify the IP address of the IBM MQ server in the Host name or IP address field.

7. Specify the Port number in which the Queue manager is created in MQ server.
8. Specify the server connection channel created in the MQ server. Click 'Finish'.

Under the Queue Manager menu, the queue manger created in the server is displayed with its IP address and port number in braces.

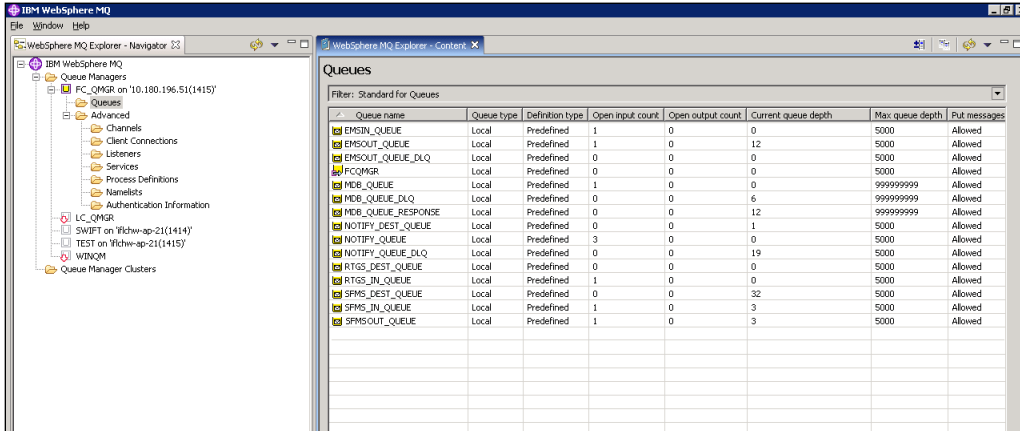

3. Creating JDBC Resources on Web Sphere

3.1 Introduction

This chapter guides you through the process of JDBC resource creation on IBM Websphere application server.

3.2 Prerequisite:

If OCI configuration needs to be used in data sources, please refer the vendor specific support manual and make the configuration changes before creating datasources.

3.3 Creating JDBC Sources

3.3.1 Creating Global Security

1. Specify the Websphere administrator username and password.
2. Click 'Log In'.

3. Navigate to Websphere home page.

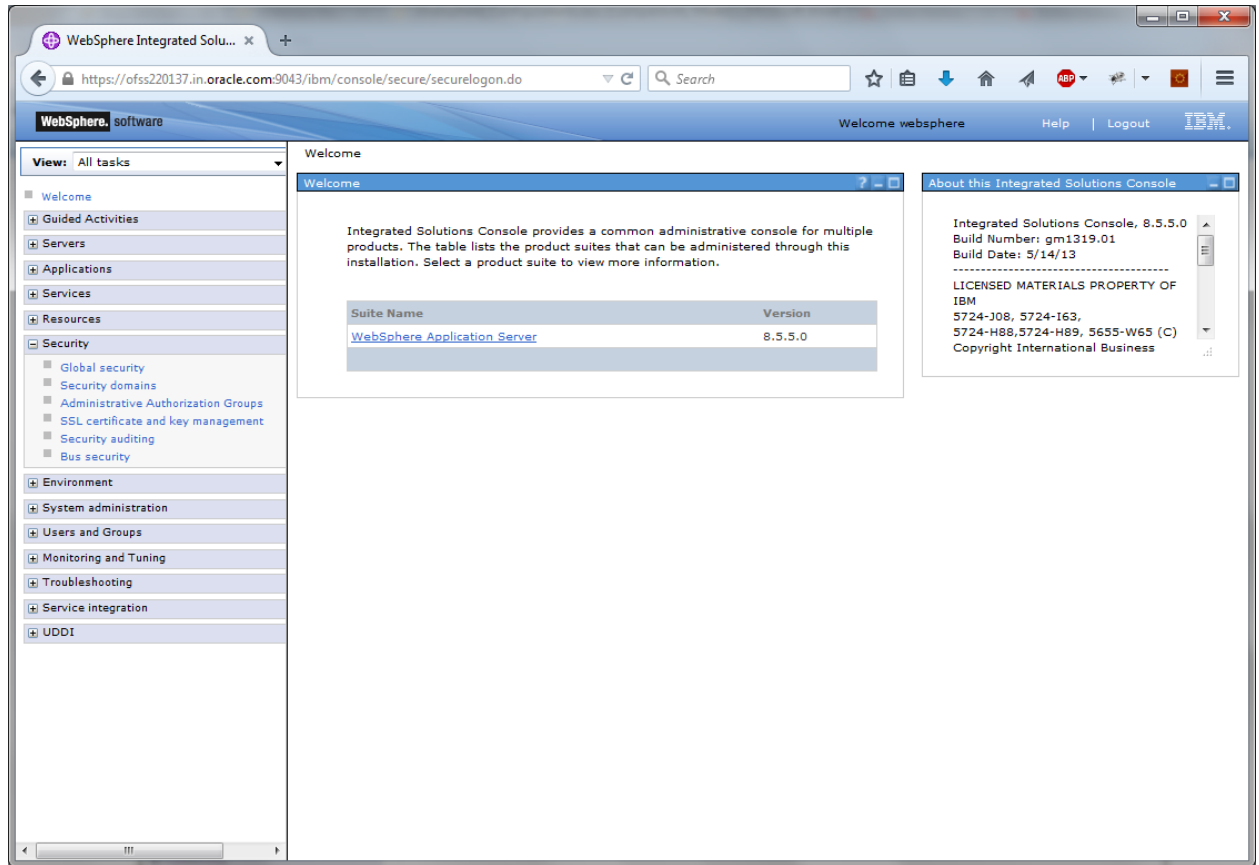

4. Expand 'Security' and select 'Global Security'. The following screen is displayed.

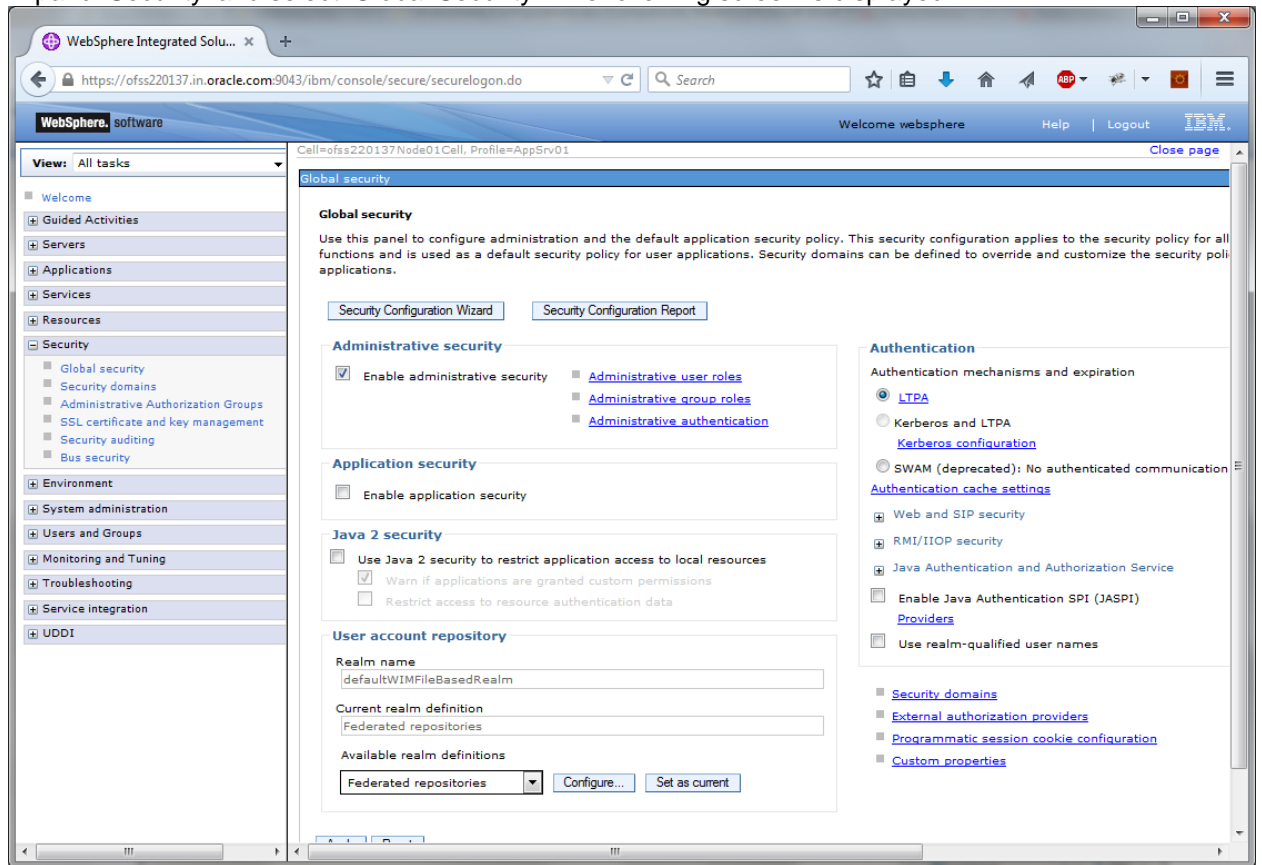

5. Expand 'Java Authentication', go to 'Authorization Service' and click 'J2C authentication data'.

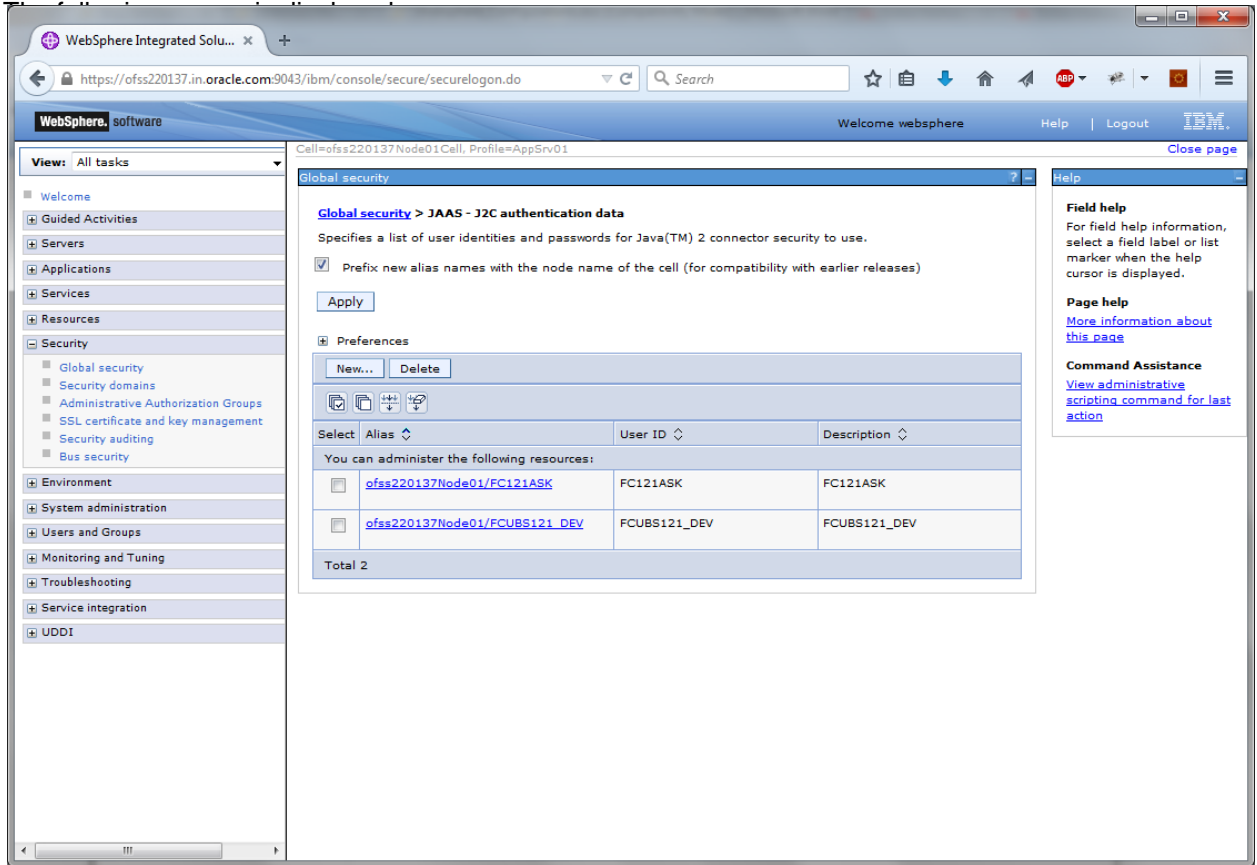

6. Click 'New'.

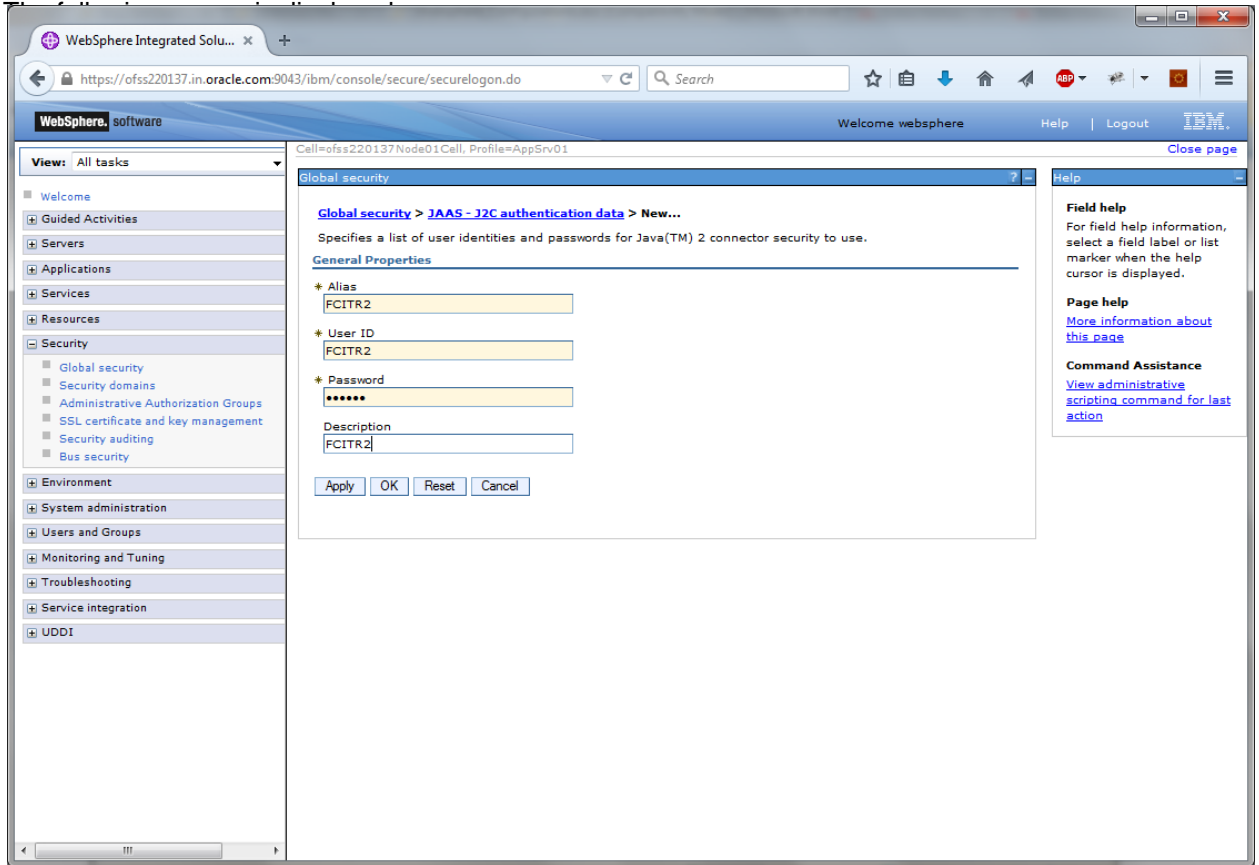

7. You need to define the connection properties. Specify the following details.
 - Alias
 - User ID of the Database
 - Password of the Database
 - Description
8. Once you have specified the above details, click 'Apply' and then click 'Save' link appears in the top.

3.3.2 JDBC Provider for Non XA Data Source

Follow the steps given below:

1. Login to the application server administration console.

- Expand 'Resources > JDBC' and select 'JDBC Providers'.

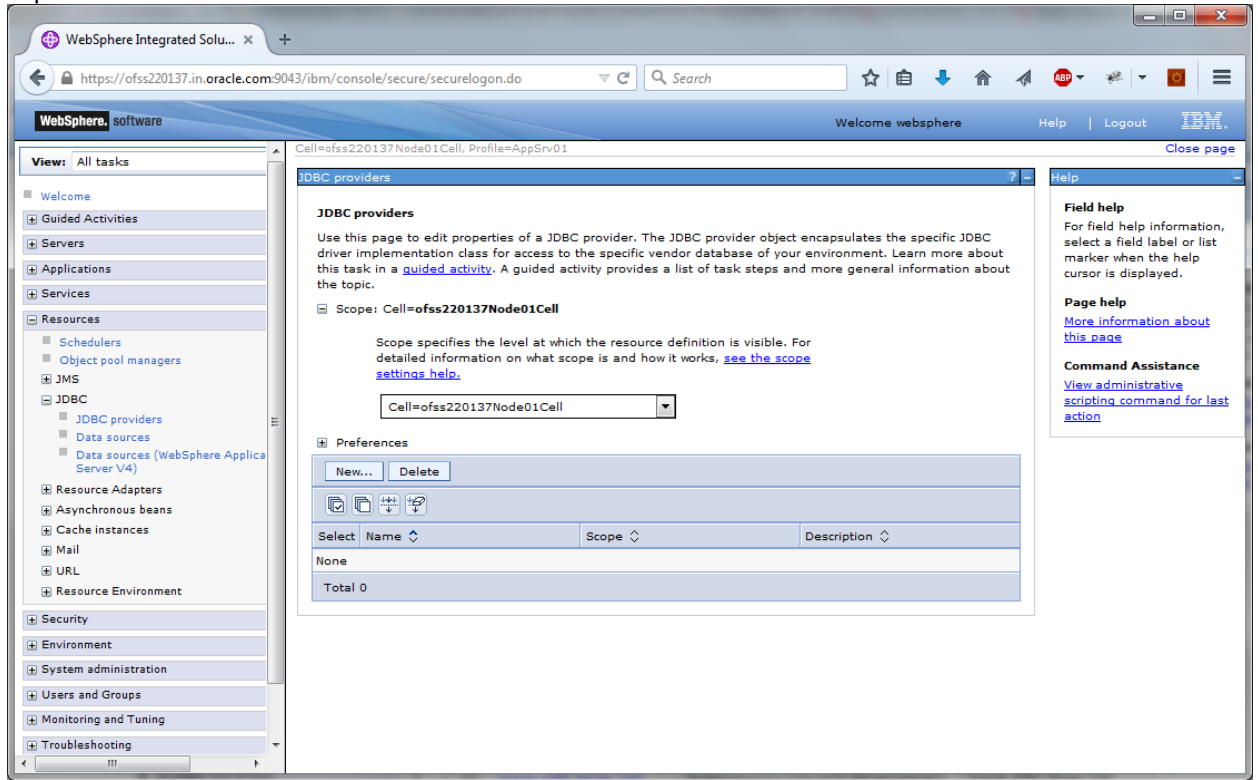

- Select 'Node' from the dropdown list.

- Click New, The following screen is displayed:

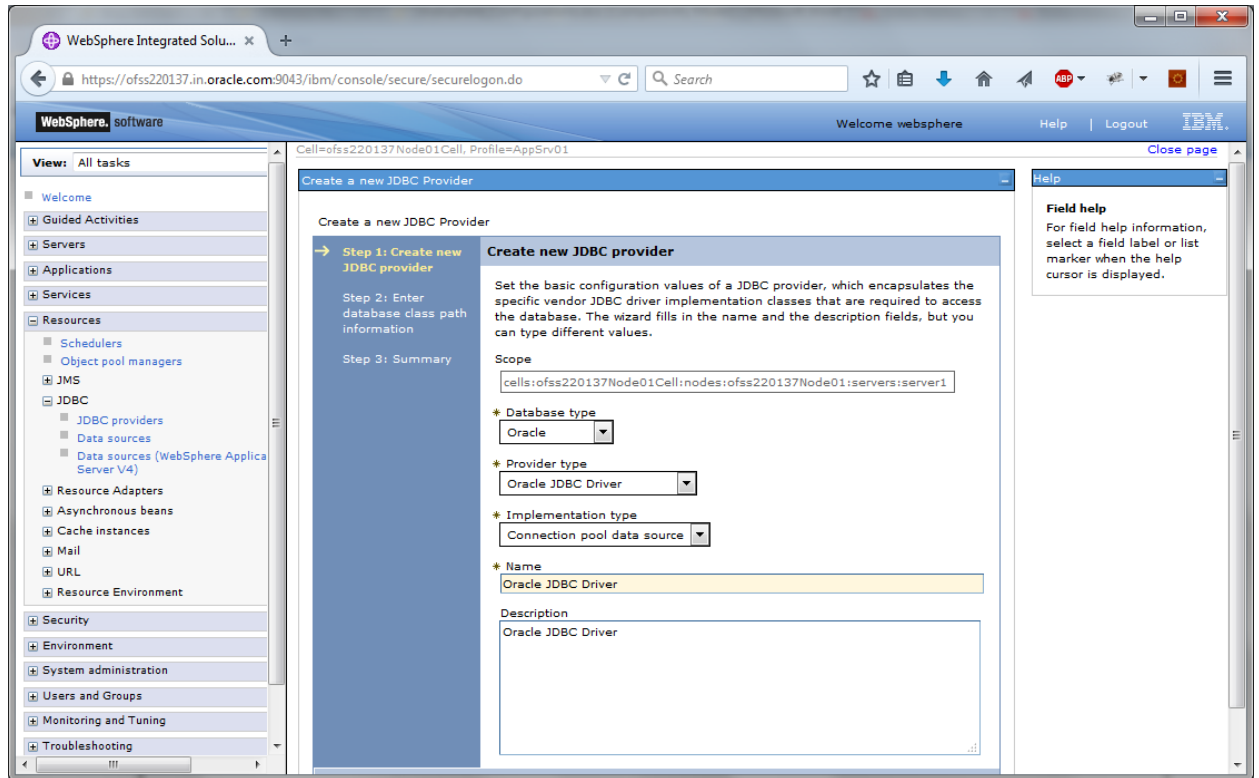

- Specify the following details:

Database Type	Oracle
Provider Type	Oracle JDBC Driver
Implementation Type	Connection pool data source
Name	FCUBS
Description	FCUBS JDBC Driver

- Click 'Next'.

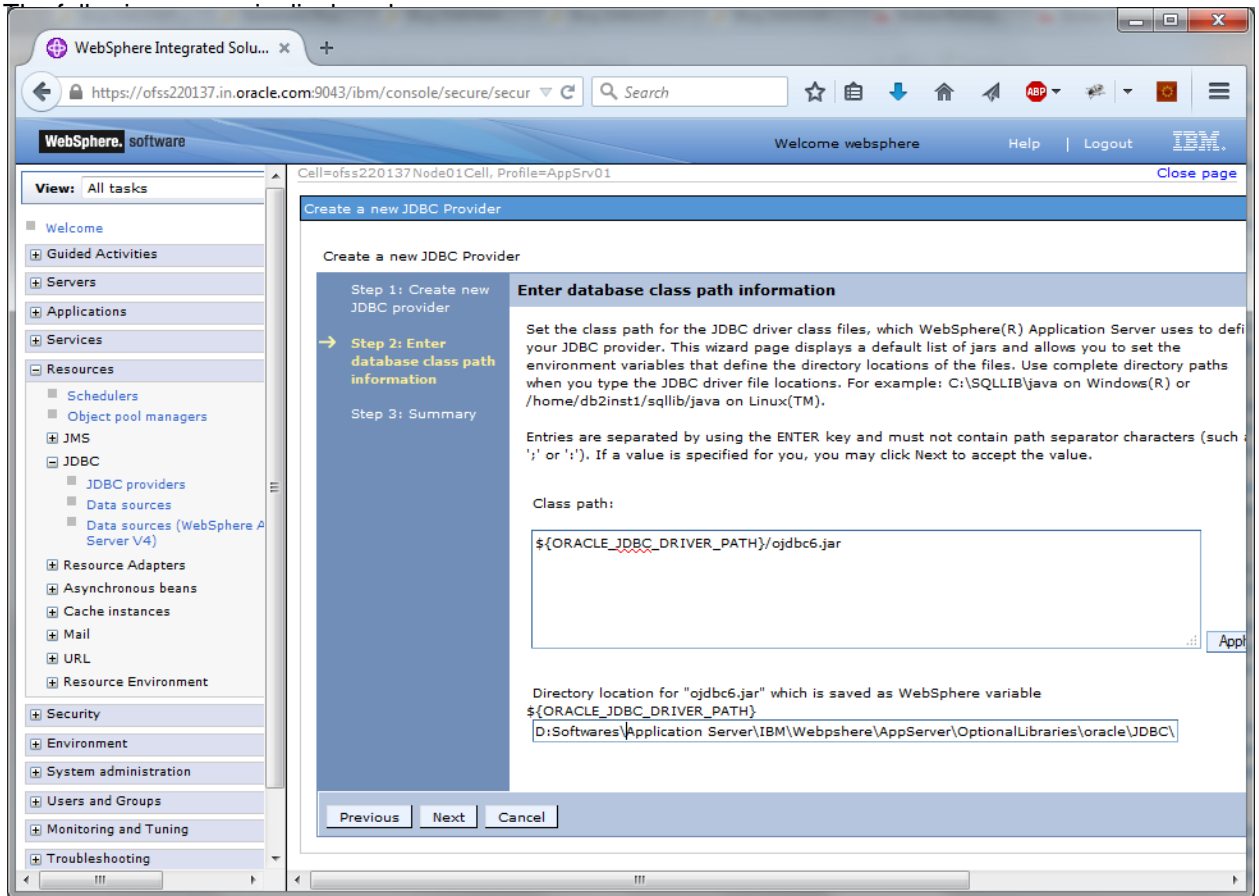

7. Provide the location of ojdbc6.jar. Click 'Next'.

The following screen is displayed.

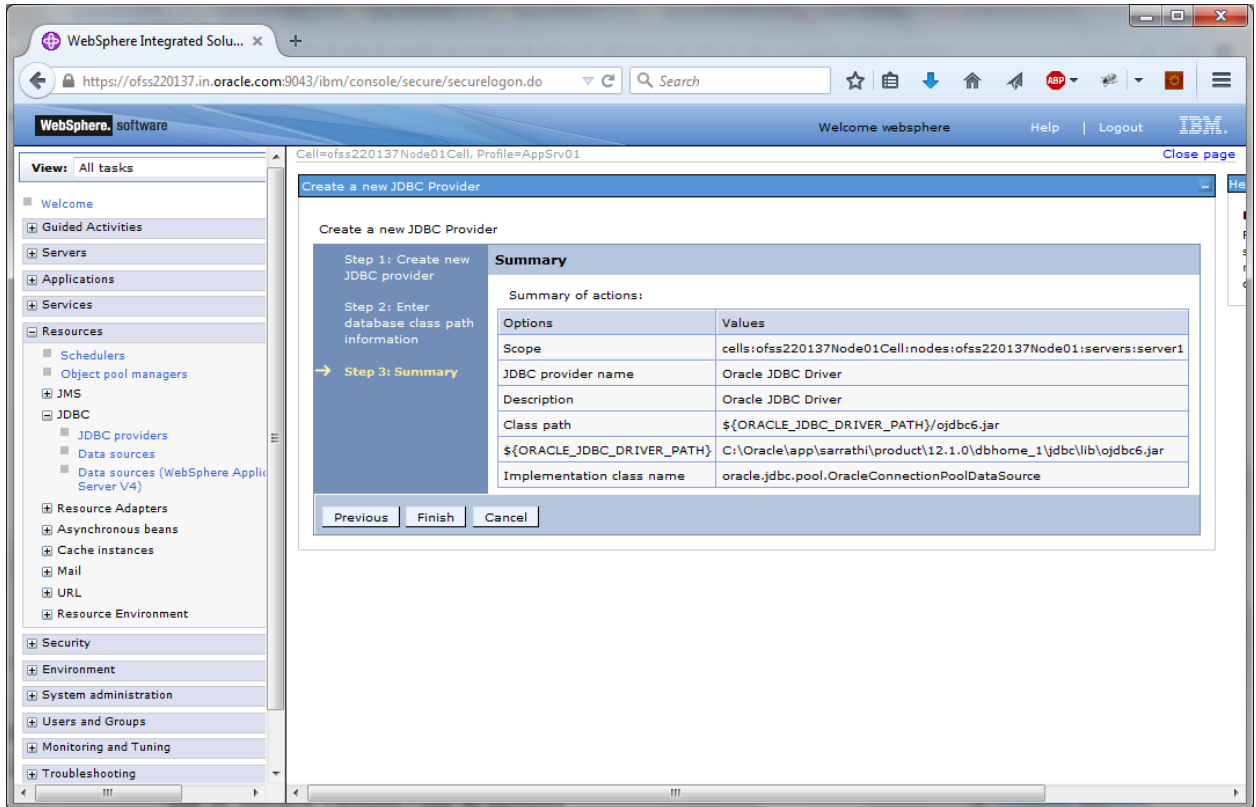

8. Click 'Finish'.

The following screen is displayed.

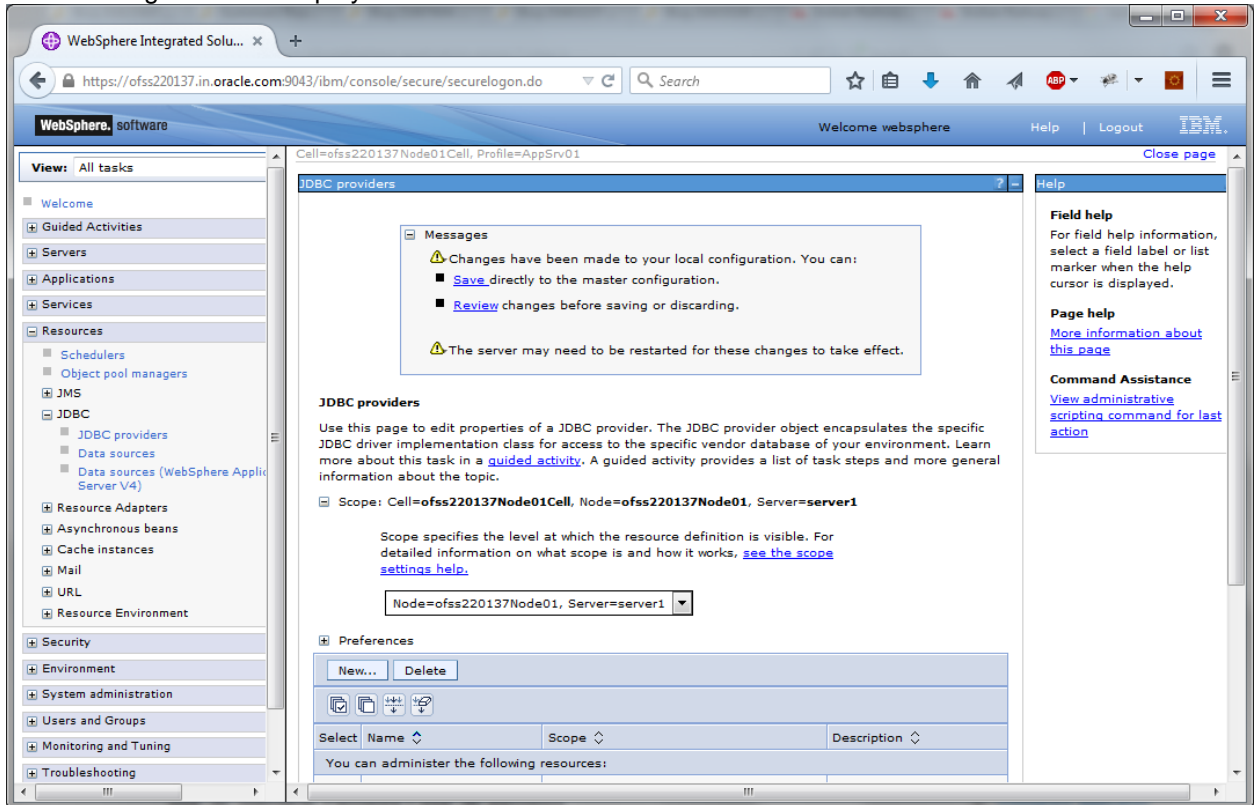

9. Click 'Save'.

3.3.3 Creating Non XA Data Source

Follow the steps given below:

10. Login to the application server administration console.
11. Expand 'Resources > JDBC' and click 'Data sources'.

The following screen is displayed

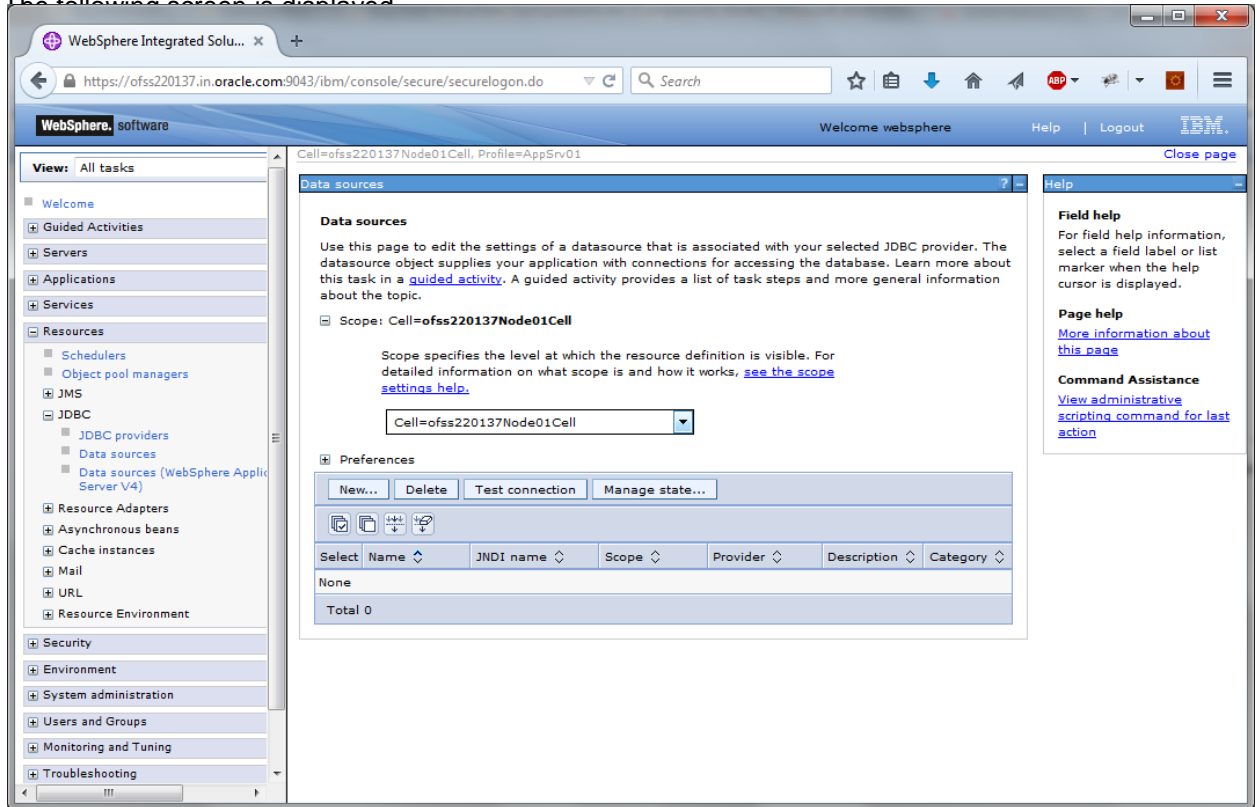

12. Select 'Node' from the drop-down list.

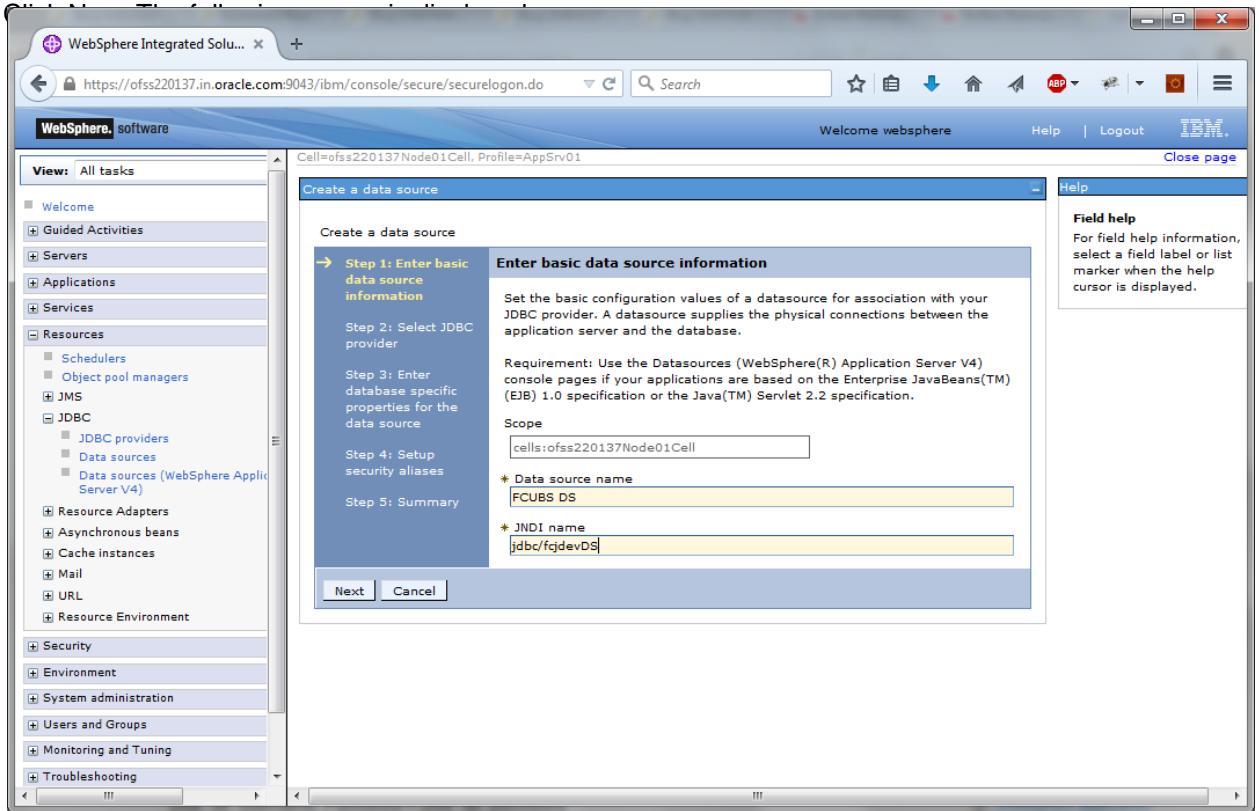

13. Specify the data source name as 'FCUBS Data source'.
14. Specify the JNDI name as 'jdbc/fcjdevDS'.
15. Click 'Next'.

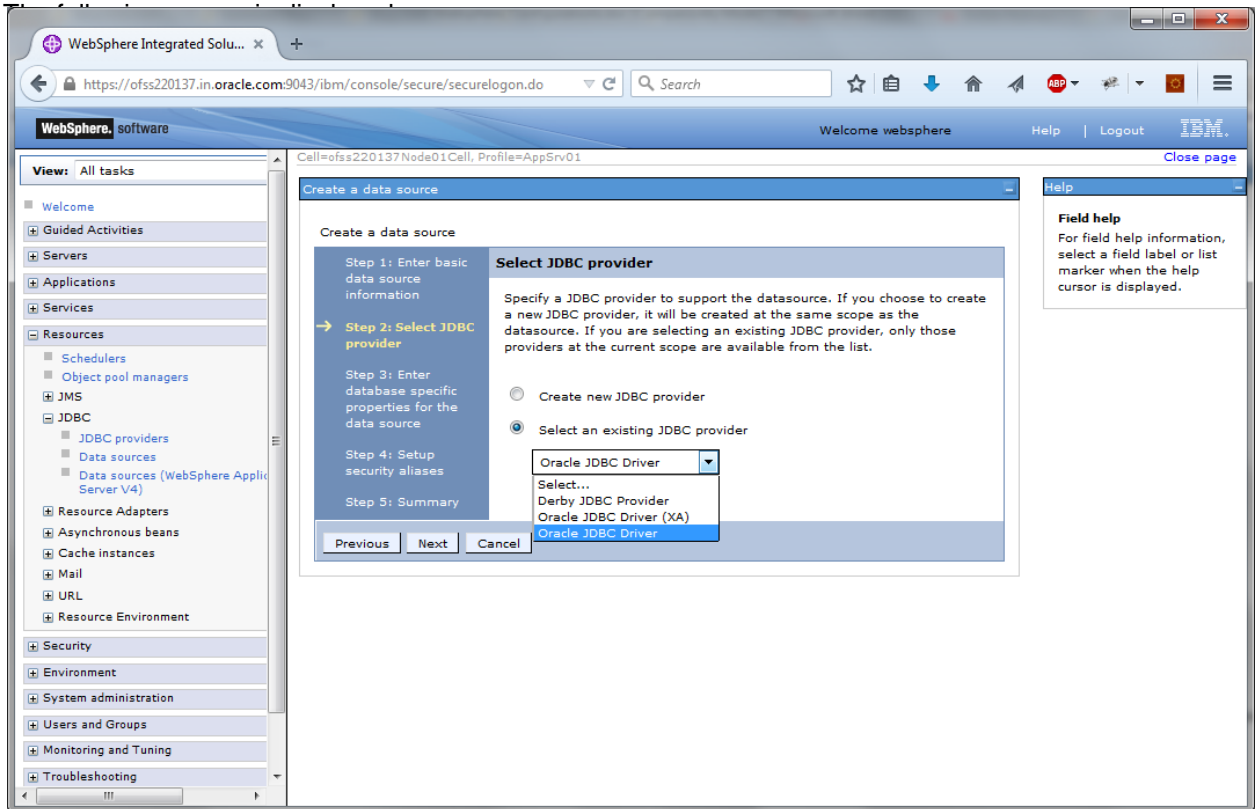

16. Select the option 'Select an existing JDBC provider'. From the drop-down list, choose 'Oracle JDBC Driver' and click next.

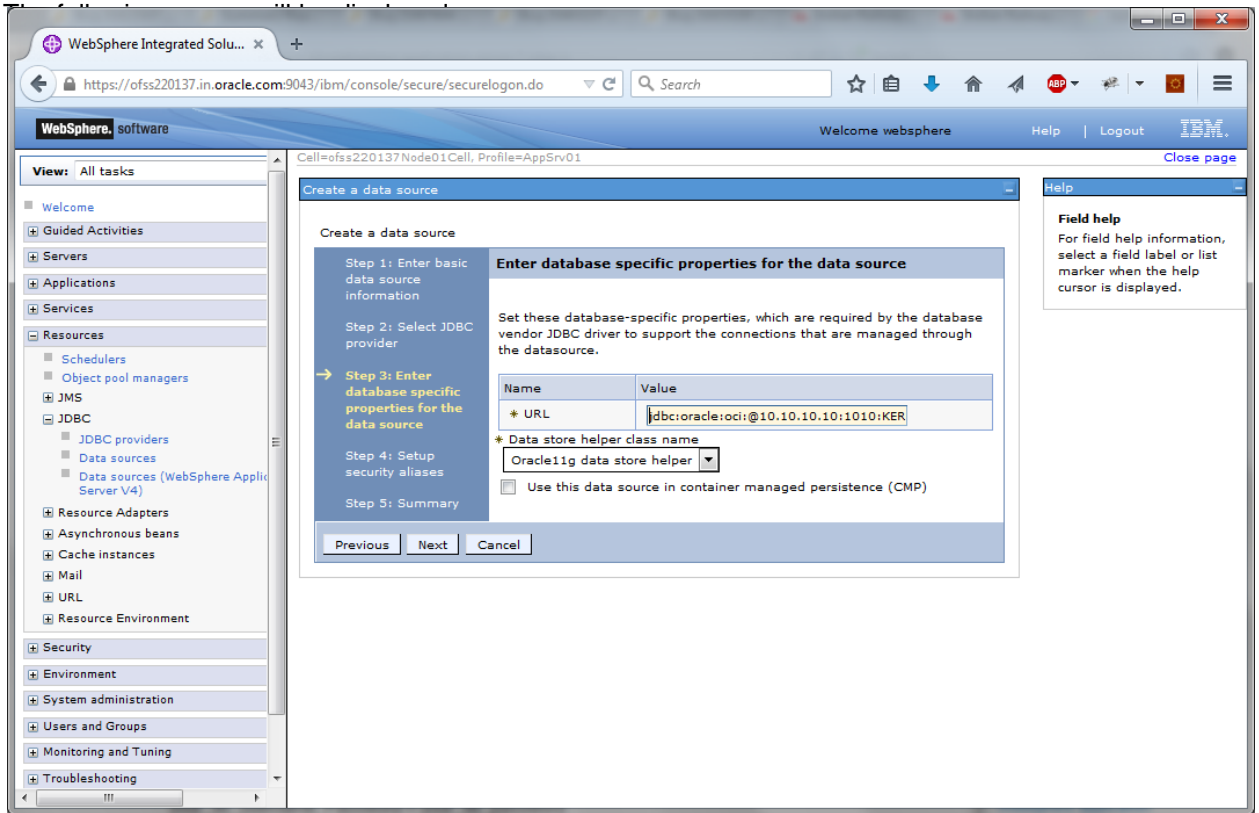

17. Specify the URL of the Database

Uncheck “Use this data source in container managed persistence (CMP)”

Example

`jdbc:oracle:thin:@10.10.10.10:1010:KERDEV2`

Here, *10.10.10.10* is the *hostname* where the database is installed, *1010* the *port number* and *KERDEV2* the *instance name*.

18. Select the data store helper class as ‘Oracle11g data store helper’.

19. Click ‘Next’. The following screen is displayed.

Select user alias from Component-managed authentication alias and Container-managed authentication alias dropdown.

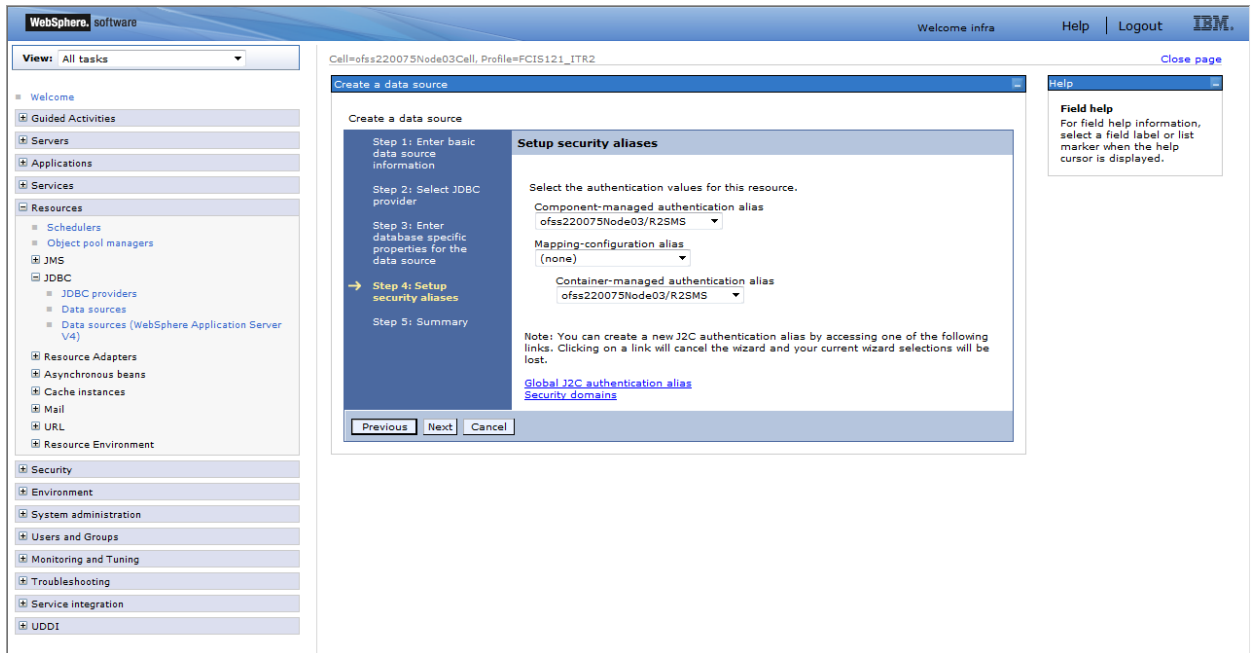

20. Click 'Next'.

The following screen is displayed.

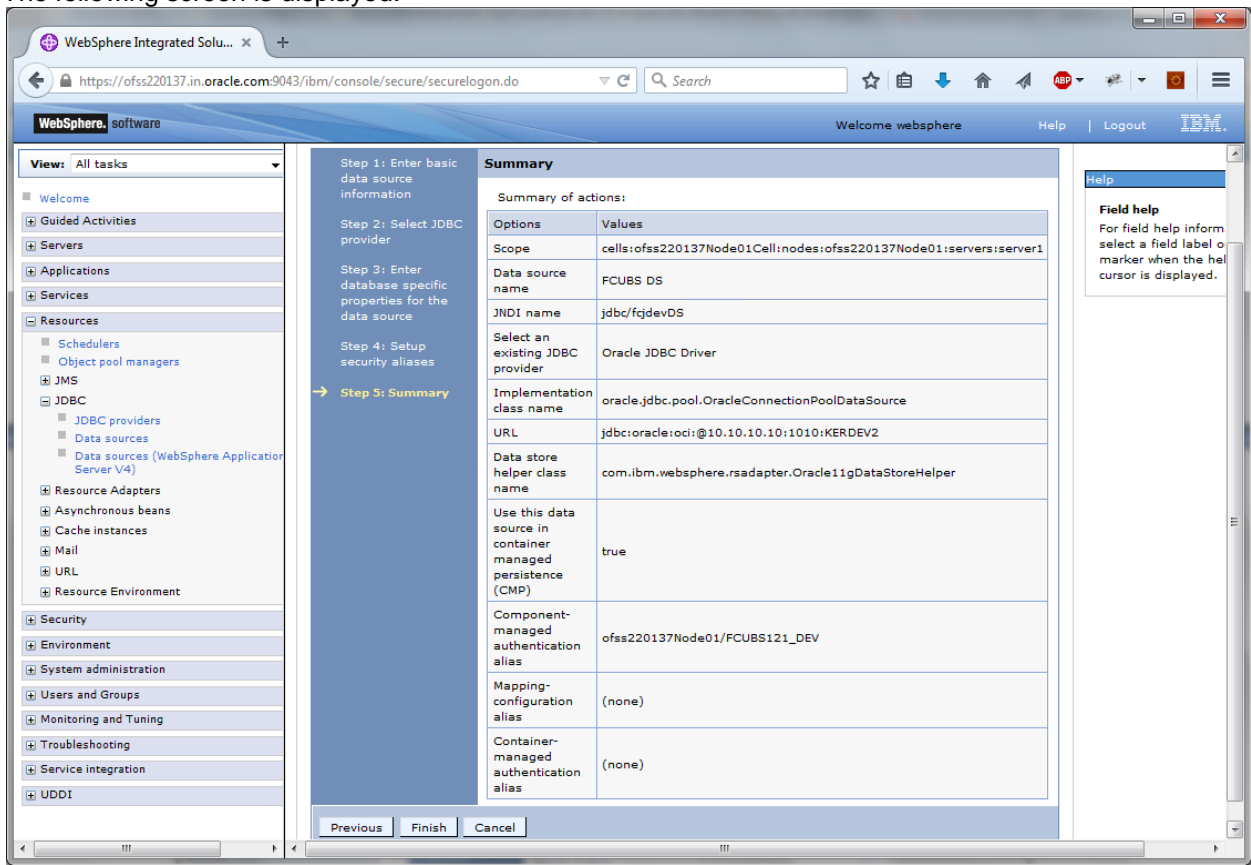

21. Click 'Finish'.

The following screen is displayed.

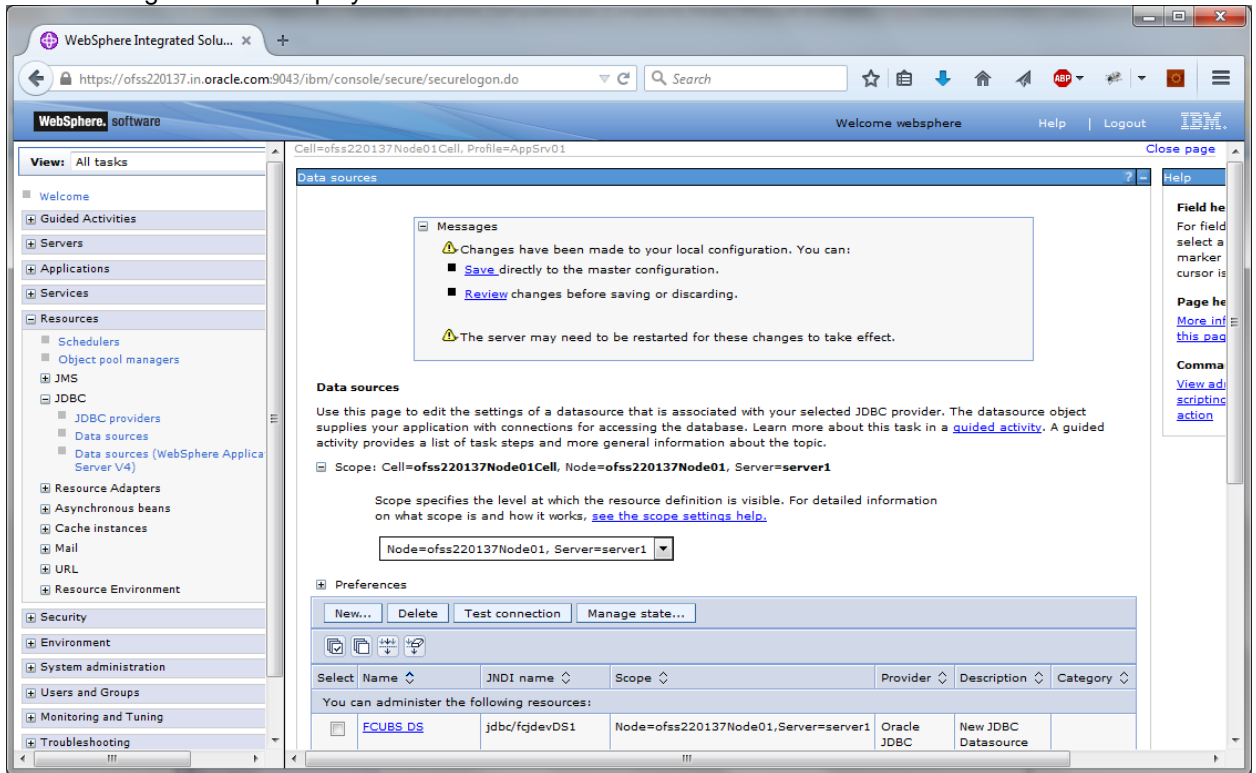

22. Click 'Save'.

23. Following steps need to be followed only for Non-XA datasources

24. Click on the newly created Non-XA datasource, in our example "FCUBS DS". The following screen is displayed

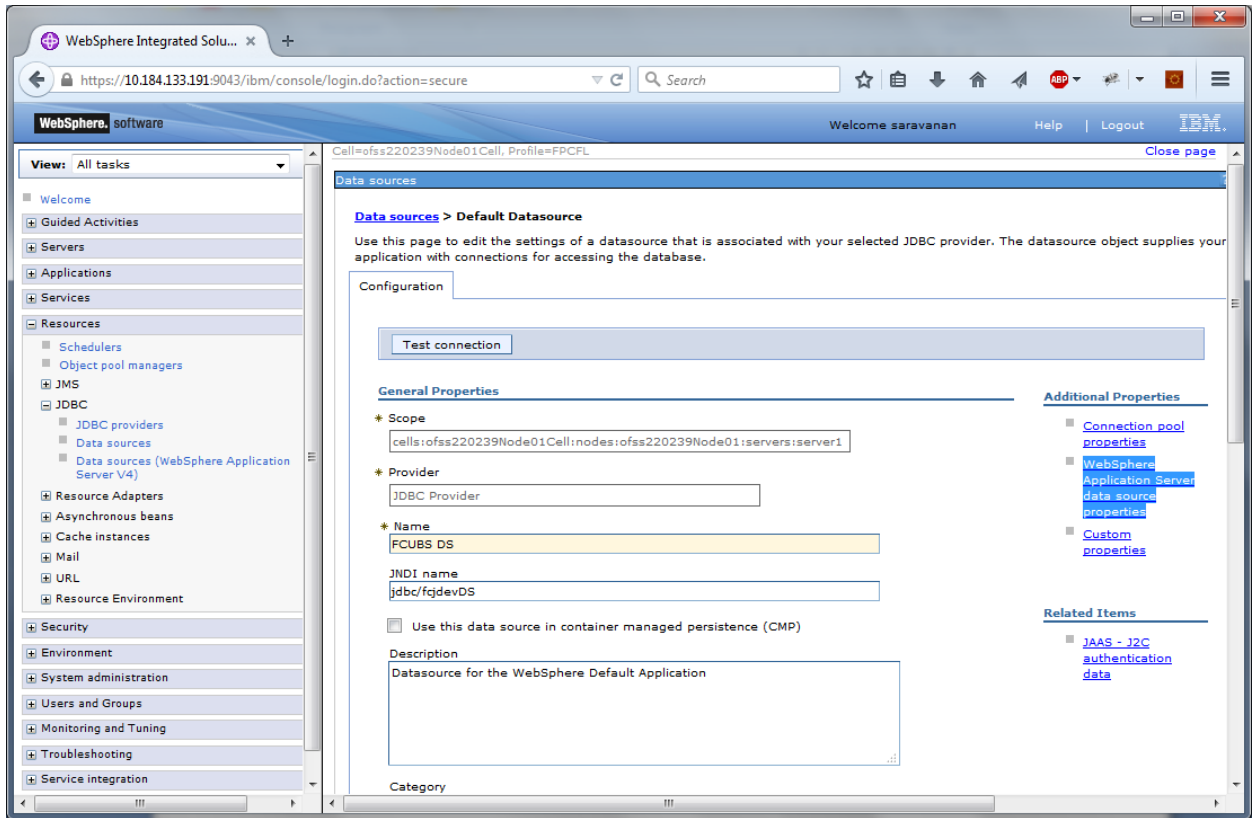

25. Make sure that the checkbox “Use this data source in container managed persistence (CMP)” is unchecked. Then click on the link “Webpsphere Application Server data source properties” on the right side.

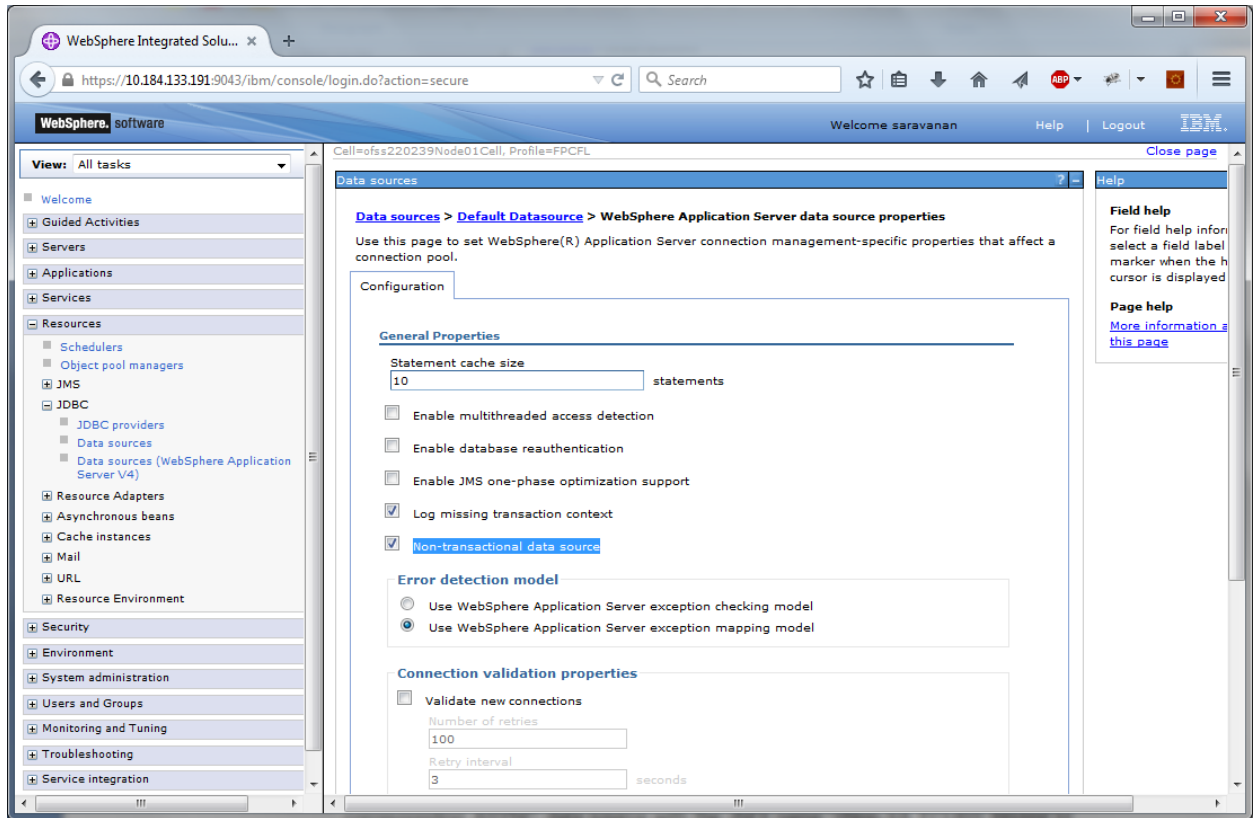

26. Select the checkbox “Non-transactional data source”.

27. Click Apply button and Click Save link.

Note the following

- You need to create another data source for Oracle FCUBS with the JNDI name ‘<Non-XA FCUBS HOST JNDI name>_ASYNC’. For example, if the Oracle FCUBS HOST Non XA data source JNDI name is ‘jdbc/fcjdeVDS’, then you need to create another data source for FCUBS with the JNDI name ‘jdbc/fcjdeVDS_ASYNC’.
- While creating a branch using the ‘Branch Parameters Maintenance’ (STDBRANC) screen, if you have created a data source for the branch, then you need to create a corresponding ASYNC data source with the JNDI name ‘<Non-XA FCUBS BRANCH JNDI name>_ASYNC’.

3.3.4 Testing Data Source

Follow the steps given below:

1. Select the data source as shown in the figure.

Select	Name	JNDI name	Scope	Provider	Description	Category
<input checked="" type="checkbox"/>	BranchDS	jdbc/fjdevDSBranch	Node=ofss220239Node01	Oracle JDBC Driver (XA)	New JDBC Datasource	
<input type="checkbox"/>	DSXA	jdbc/fjdevDS_XA	Node=ofss220239Node01	Oracle JDBC Driver (XA)	New JDBC Datasource	
<input type="checkbox"/>	FPPATCHSTAGE	jdbc/FPPATCHSTAGE	Node=ofss220239Node01	NONXA DS	New JDBC Datasource	

2. Click 'Test connection' button.

WebSphere Integrated Solu... x

https://10.184.133.191:9043/ibm/console/login.do?action=secure

WebSphere, software Welcome saravanan Help Logout IBM

Cell=ofss220239Node01Cell, Profile=FPCFL

View: All tasks

- Welcome
- Guided Activities
- Servers
- Applications
- Services
- Resources
 - Schedulers
 - Object pool managers
 - JMS
 - JDBC
 - JDBC providers
 - Data sources
 - Data sources (WebSphere Application Server V4)
 - Resource Adapters
 - Asynchronous beans
 - Cache instances
 - Mail
 - URL
 - Resource Environment
- Security
- Environment
- System administration
- Users and Groups
- Monitoring and Tuning
- Troubleshooting
- Service integration

Data sources

Messages

The test connection operation for data source BranchDS on server server1 at node ofss220239Node01 was successful.

Data sources

Use this page to edit the settings of a datasource that is associated with your selected JDBC provider. The datasource object supplies your application with connections for accessing the database. Learn more about this task in a [guided activity](#). A guided activity provides a list of task steps and more general information about the topic.

Scope: Cell=ofss220239Node01Cell, Node=ofss220239Node01

Scope specifies the level at which the resource definition is visible. For detailed information on what scope is and how it works, [see the scope settings help](#).

Node=ofss220239Node01

Preferences

New... Delete Test connection Manage state...

Select	Name	JNDI name	Scope	Provider	Description	Category
<input type="checkbox"/>	BranchDS	jdbc/fcdevDSBranch	Node=ofss220239Node01	Oracle JDBC Driver (XA)	New JDBC Datasource	
<input type="checkbox"/>	DSXA	jdbc/fcdevDS_XA	Node=ofss220239Node01	Oracle	New JDBC	

You can administer the following resources:

Field help

For field help info select a field label marker when the cursor is displayed

Page help

[More information this page](#)

Command Assist

[View administrative scripting command action](#)

3.3.5 JDBC Provider for XA Data Source

Follow the steps given below:

1. Login to the application server administration console.
2. Expand 'Resources > JDBC' and click 'JDBC Providers'.

The following screen is displayed.

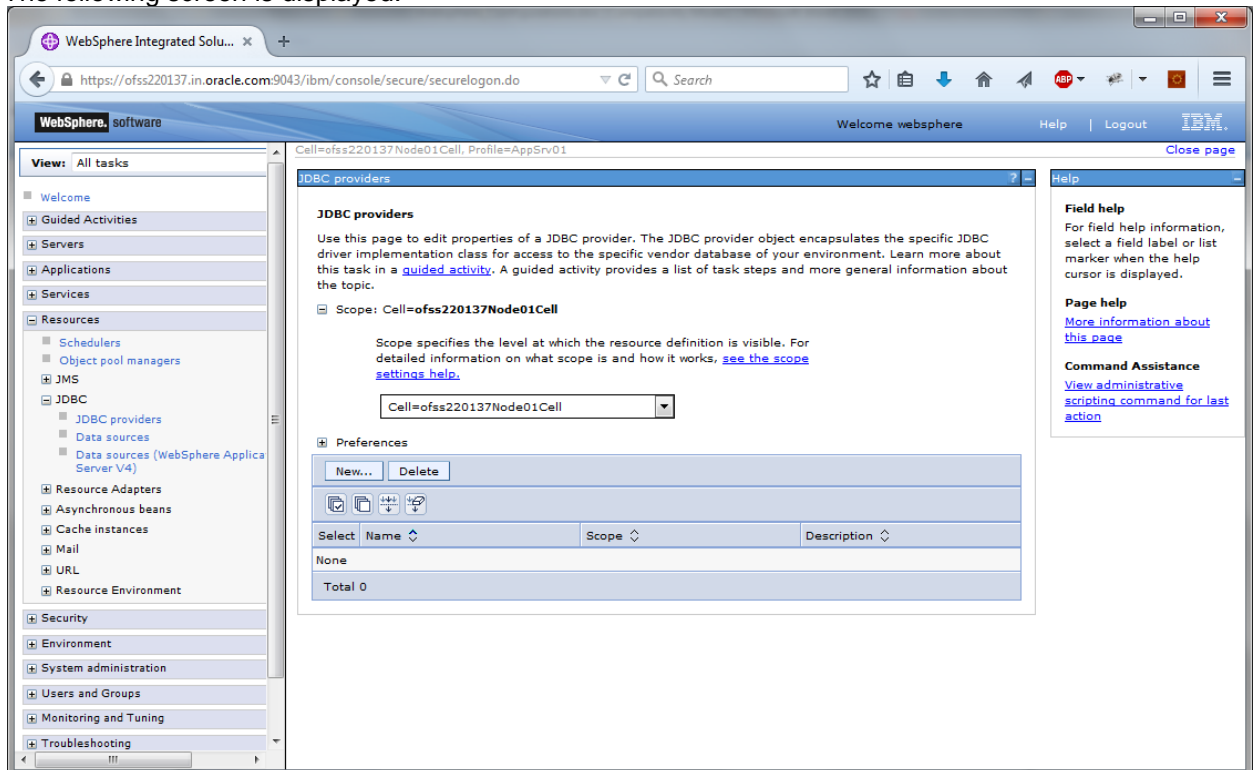

3. Select 'Node' from the drop-down list and click 'New' button.

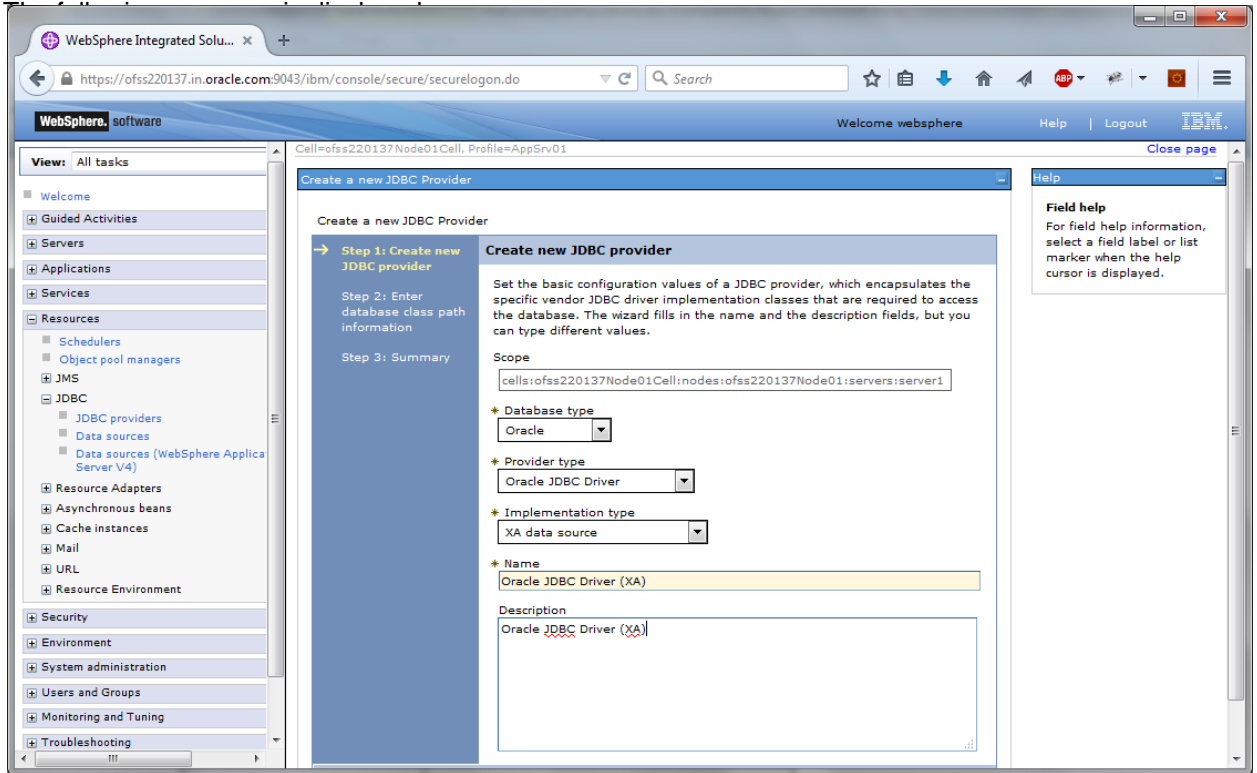

4. Specify the following details:

Database Type	Oracle
Provider Type	Oracle JDBC Driver
Implementation Type	XA data source
Name	FCUBS Oracle JDBC Driver (XA)
Description	FCUBS Oracle JDBC Driver (XA)

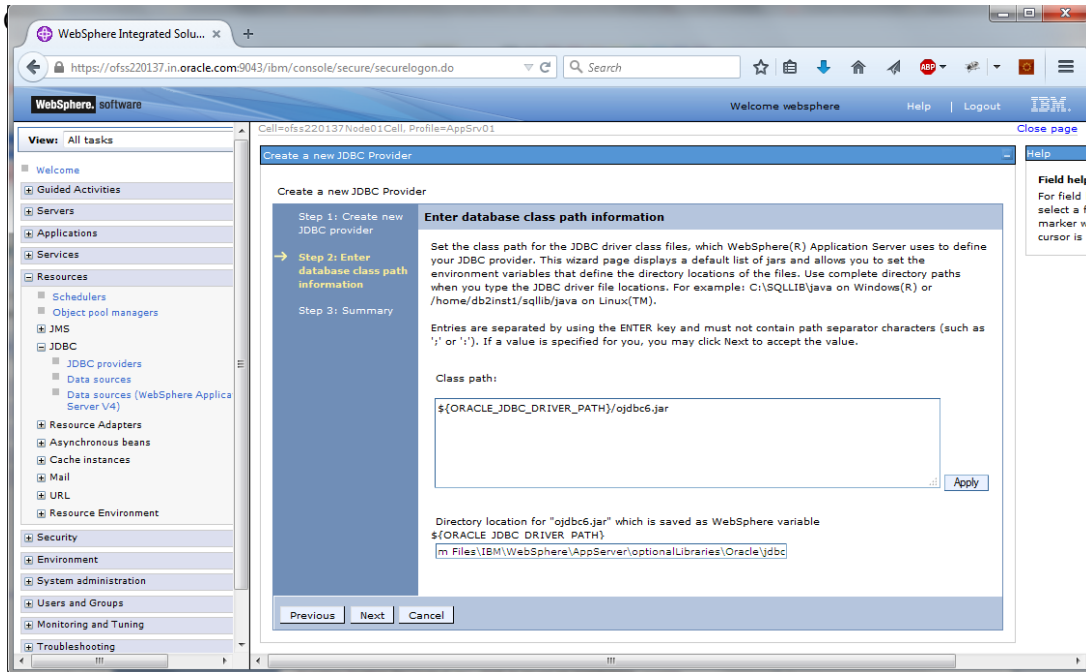

5. Specify the location of ojdbc6.jar and click next.

The following screen is displayed.

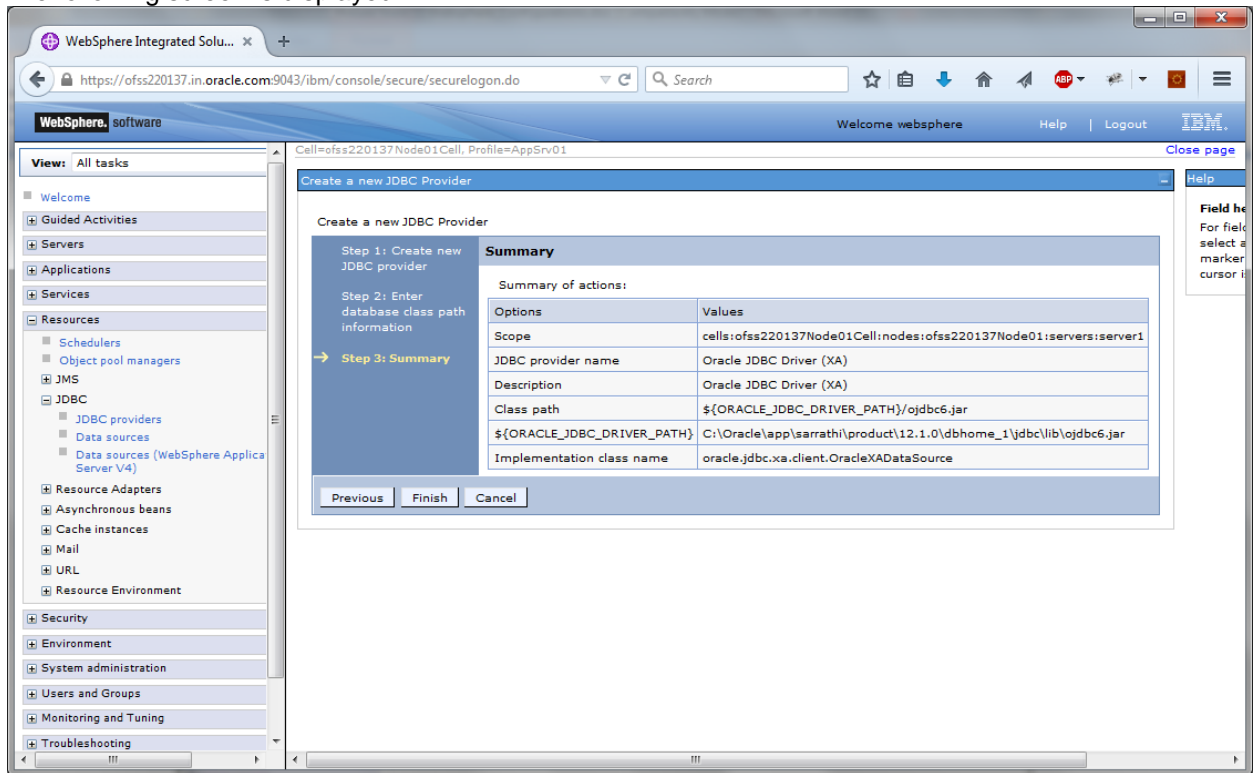

6. Click 'Finish'.

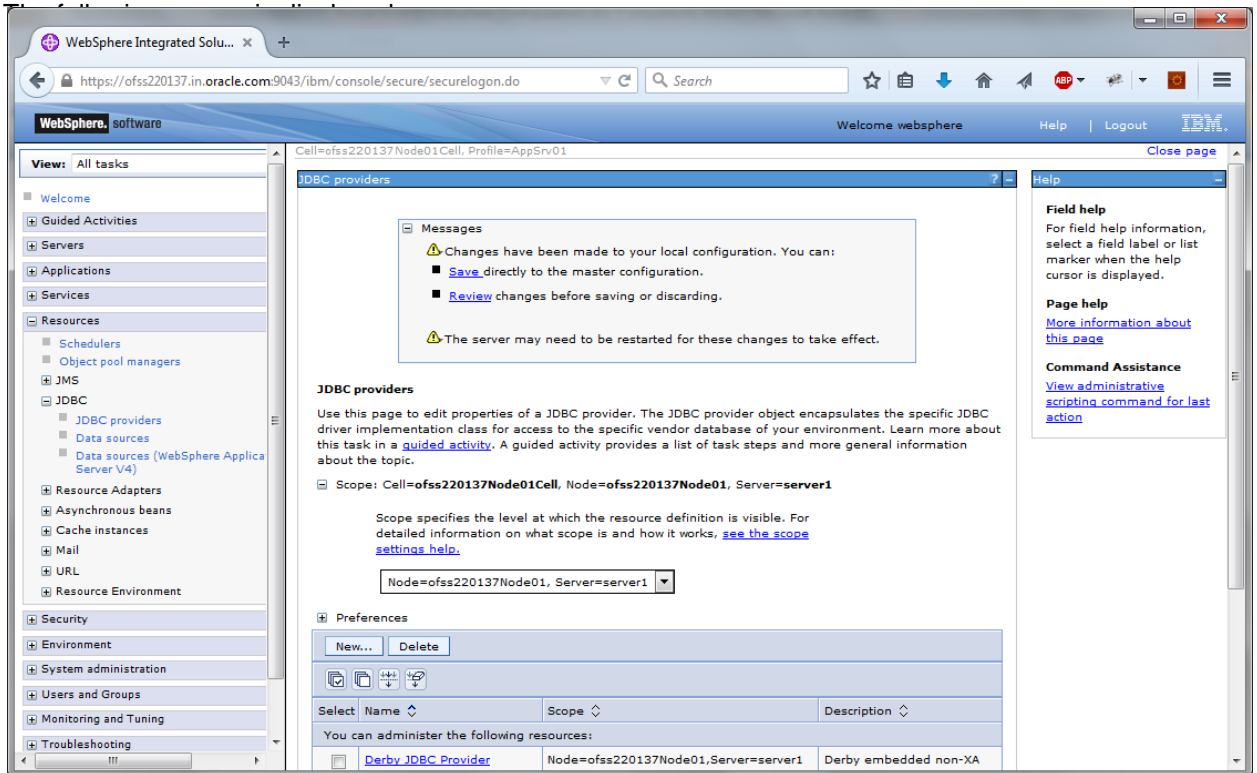

7. Click 'Save'.

3.3.6 **Creating XA Data Source**

Follow the steps given below:

1. Login to the application server administration console.
2. Expand 'Resources > JDBC' and click 'Data sources'.

The following screen is displayed

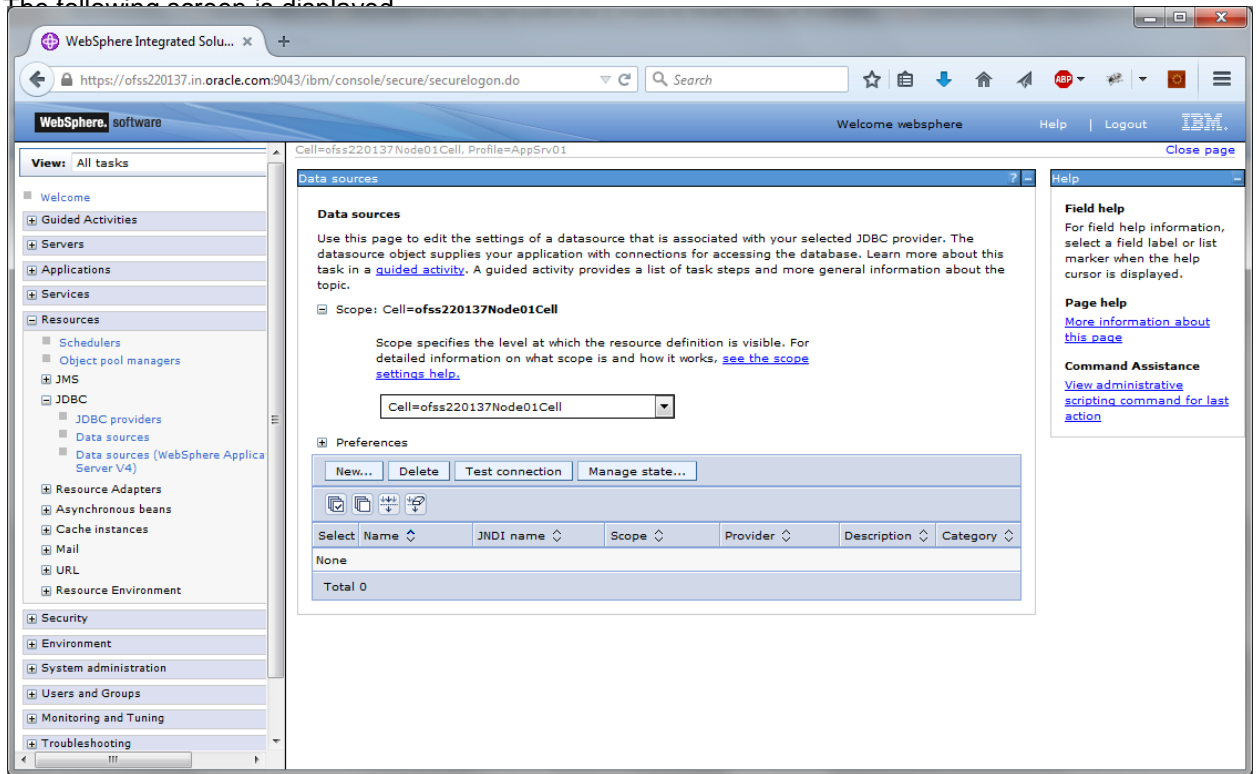

3. Select 'Node' from the dropdown list and click 'New' button.

The following screen is displayed.

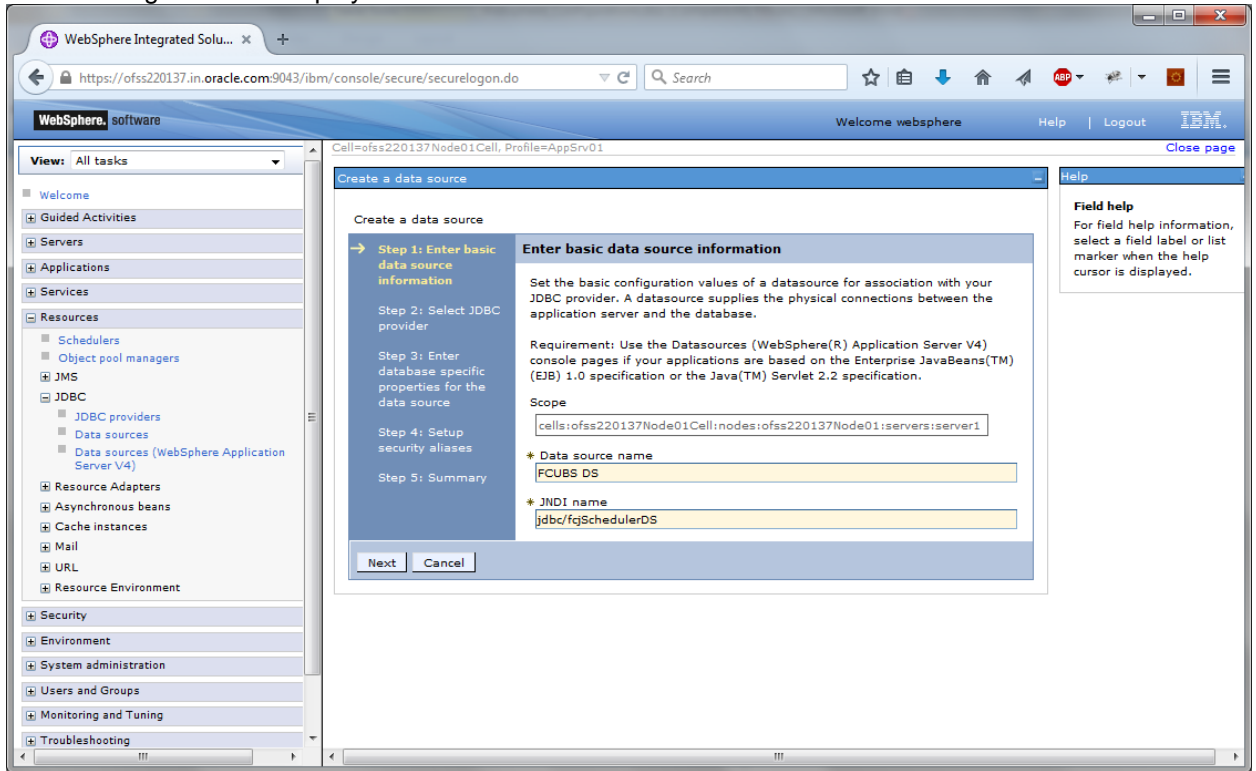

4. Specify the following details:

Data source name	FCUBS Scheduler Data source
JNDI Name	jdbc/fcjSchedulerDS

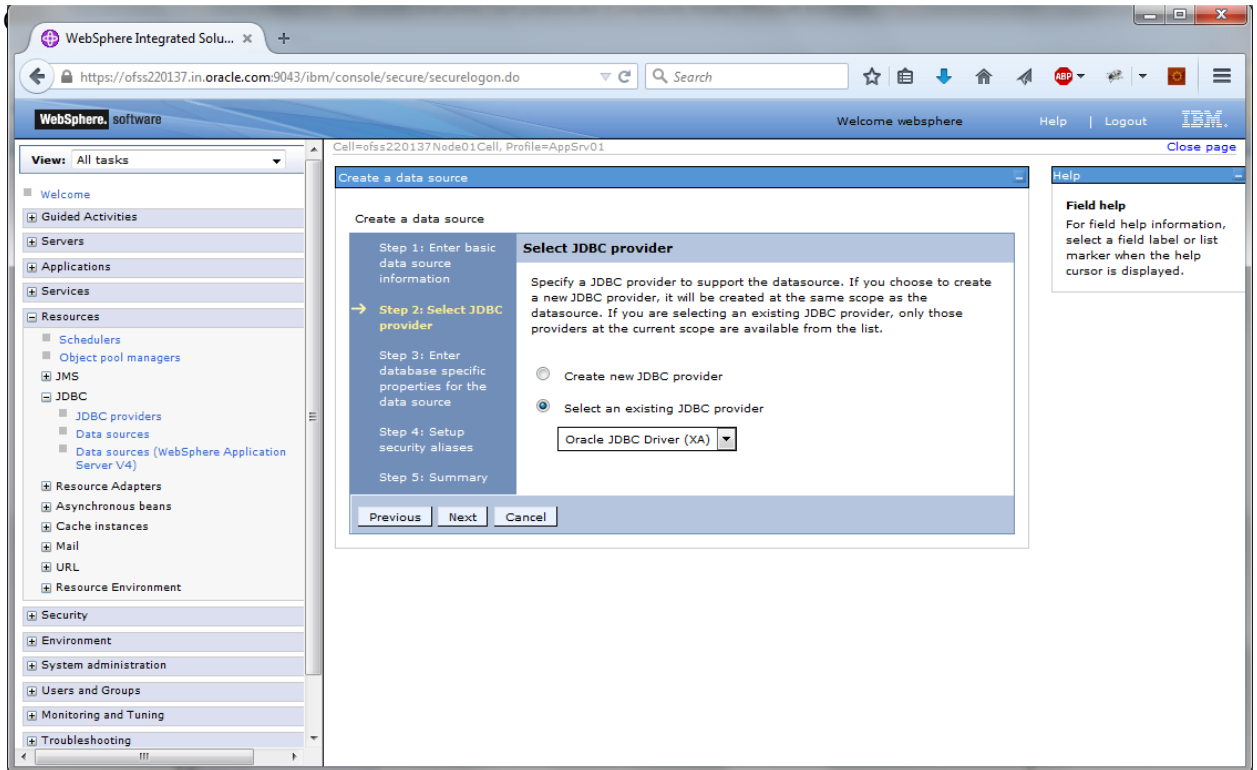

5. Select the option 'Select an existing JDBC provider' and choose 'FCUBS Oracle JDBC Deriver (XA)' from the drop-down list and click next.

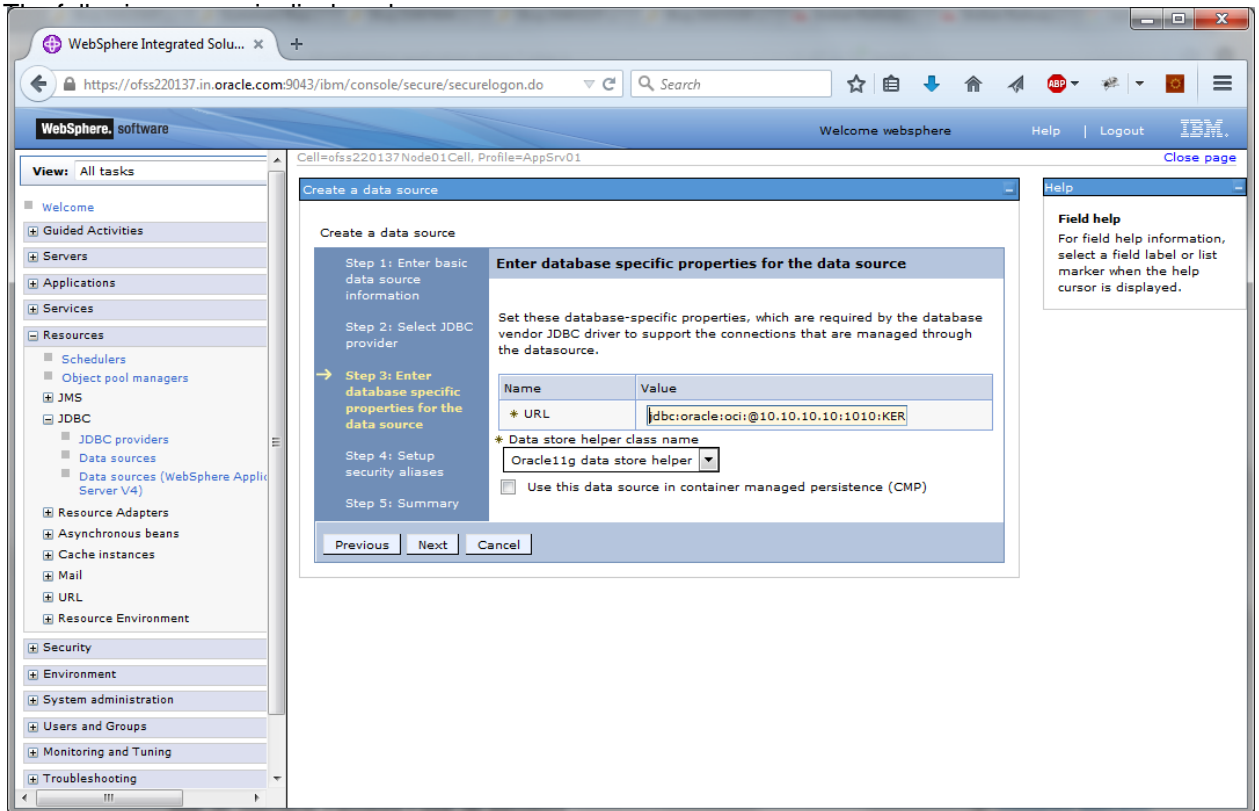

6. Specify the URL of the Database

Uncheck "Use this data source in container managed persistence (CMP)"

Example

jdbc:oracle: thin:@10.10.10.10:1010:KERDEV2

Here, 10.10.10.10 is the *hostname* where the database is installed, 1010 is the *port number*, KERDEV2 is the *instance name*.

7. Select the 'Data store helper class' as 'Oracle11g data store helper'.

8. Click 'Next'.

The following screen is displayed.

Select user alias from Authentication alias for XA Recovery, Component-managed authentication alias and Container-managed authentication alias dropdown

9. Click 'Next'.

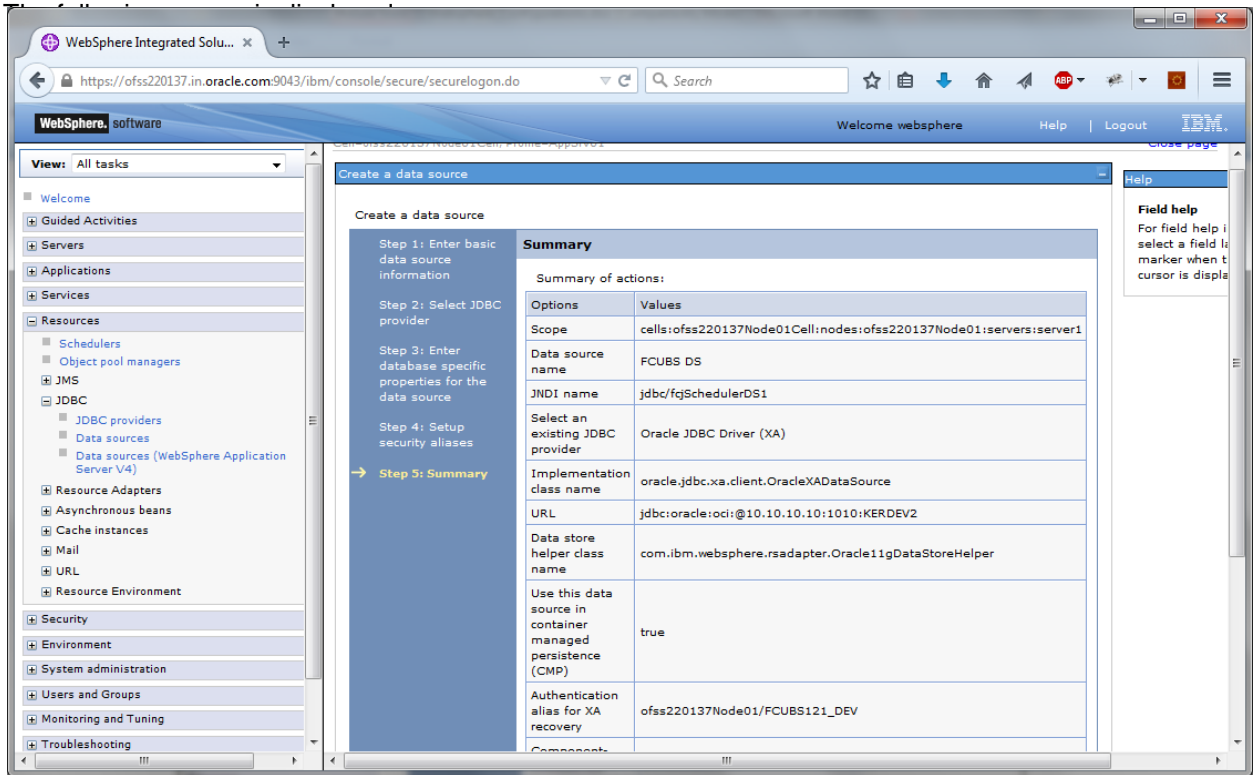

10. Click 'Finish', the following screen is displayed.

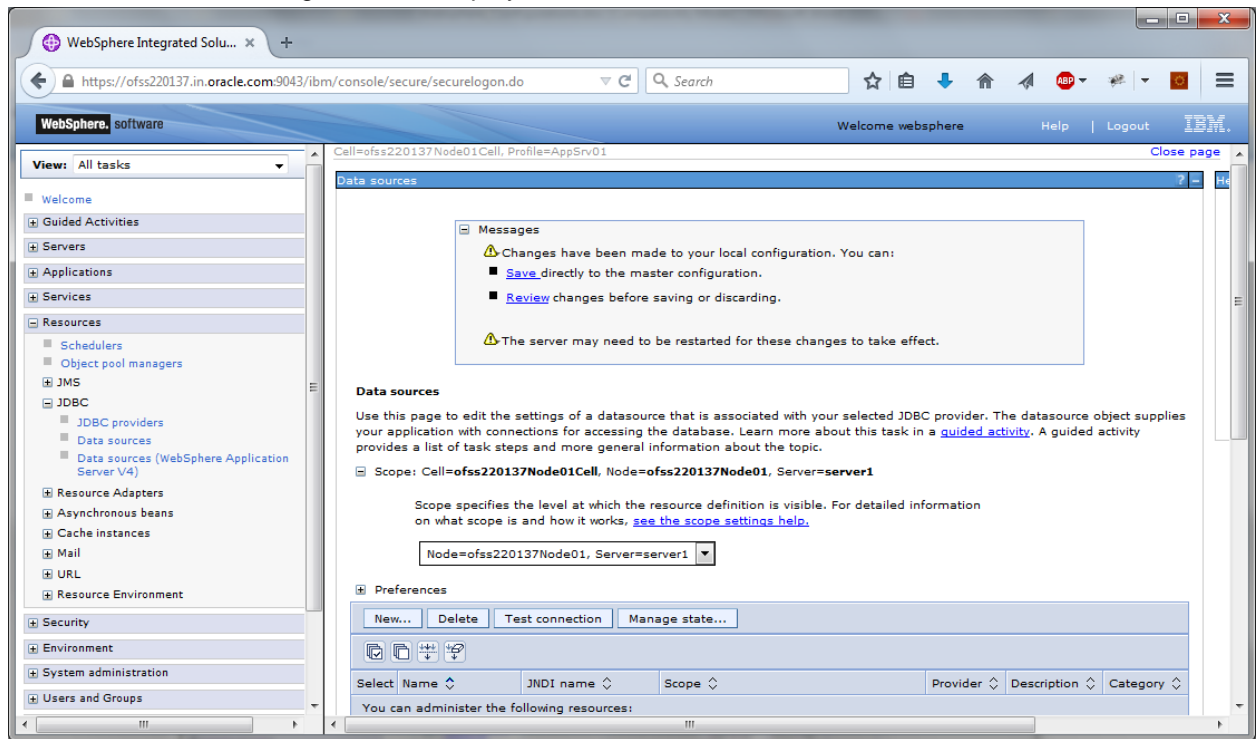

11. Click 'Save'.

3.3.7 Testing Data Source

Follow the steps given below:

1. Select data source as given below.

Select	Name	JNDI name	Scope	Provider	Description	Category
<input type="checkbox"/>	FLEXTTEST_WORLD	FLEXTTEST.WORLD	Node=ofss220137Node01,Server=server1	Oracle JDBC Driver	New JDBC Datasource	
<input type="checkbox"/>	POSSTEST_WORLD	POSSTEST.WORLD	Node=ofss220137Node01,Server=server1	Oracle JDBC Driver (XA)	New JDBC Datasource	
<input checked="" type="checkbox"/>	fqSchedulerDS	jdbc/fqSchedulerDS	Node=ofss220137Node01,Server=server1	Oracle JDBC Driver (XA)	New JDBC Datasource	
<input type="checkbox"/>	fqdevDS	jdbc/fqdevDS	Node=ofss220137Node01,Server=server1	Oracle JDBC Driver (XA)	New JDBC Datasource	

Total 4

2. Click 'Test connection' button. The following screen is displayed on successful creation.

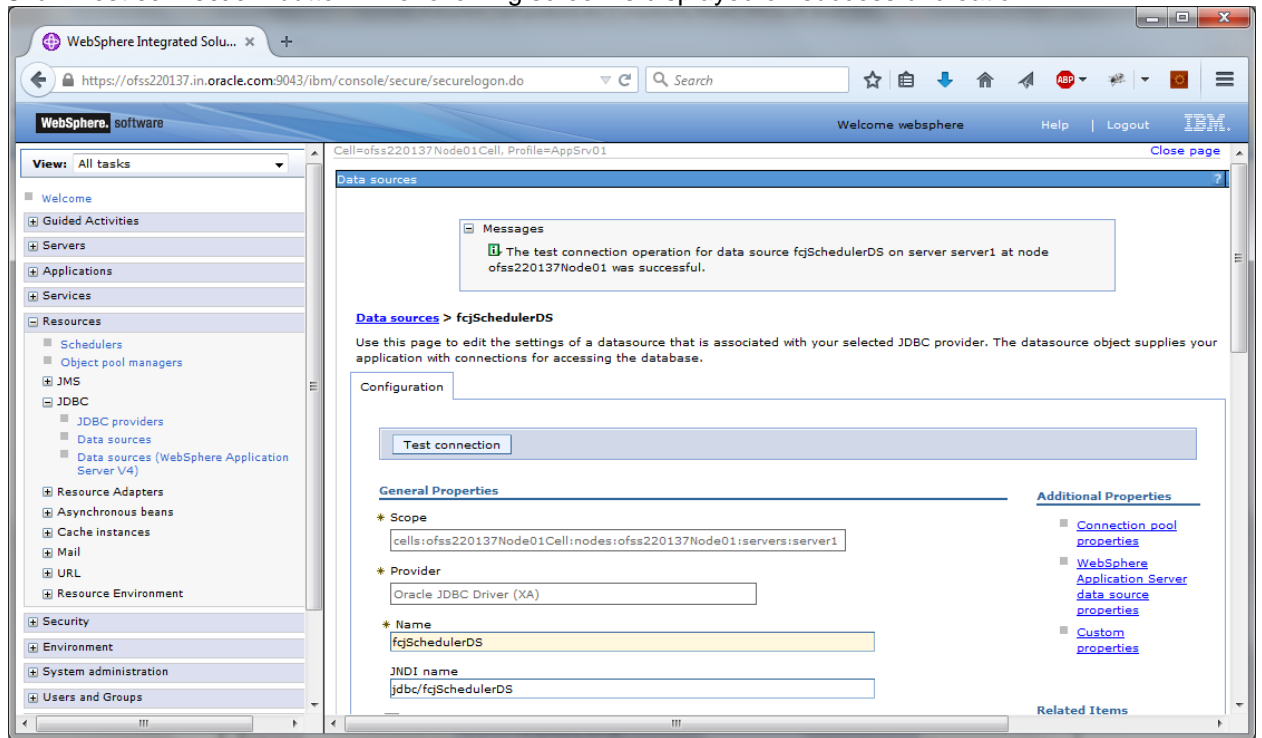

3.4 Creating JMS Resources

3.4.1 Creating Queue Connection Factory

Follow the steps given below:

1. Start the administrative console of Websphere application server. Open an internet browser and enter the Websphere admin console URL.

http://{Host}:{Port}/console

Eg: https://10.10.10.10:1010/console

In this example, 10.10.10.10 is the machine IP address on which Websphere is running.

The following screen is displayed:

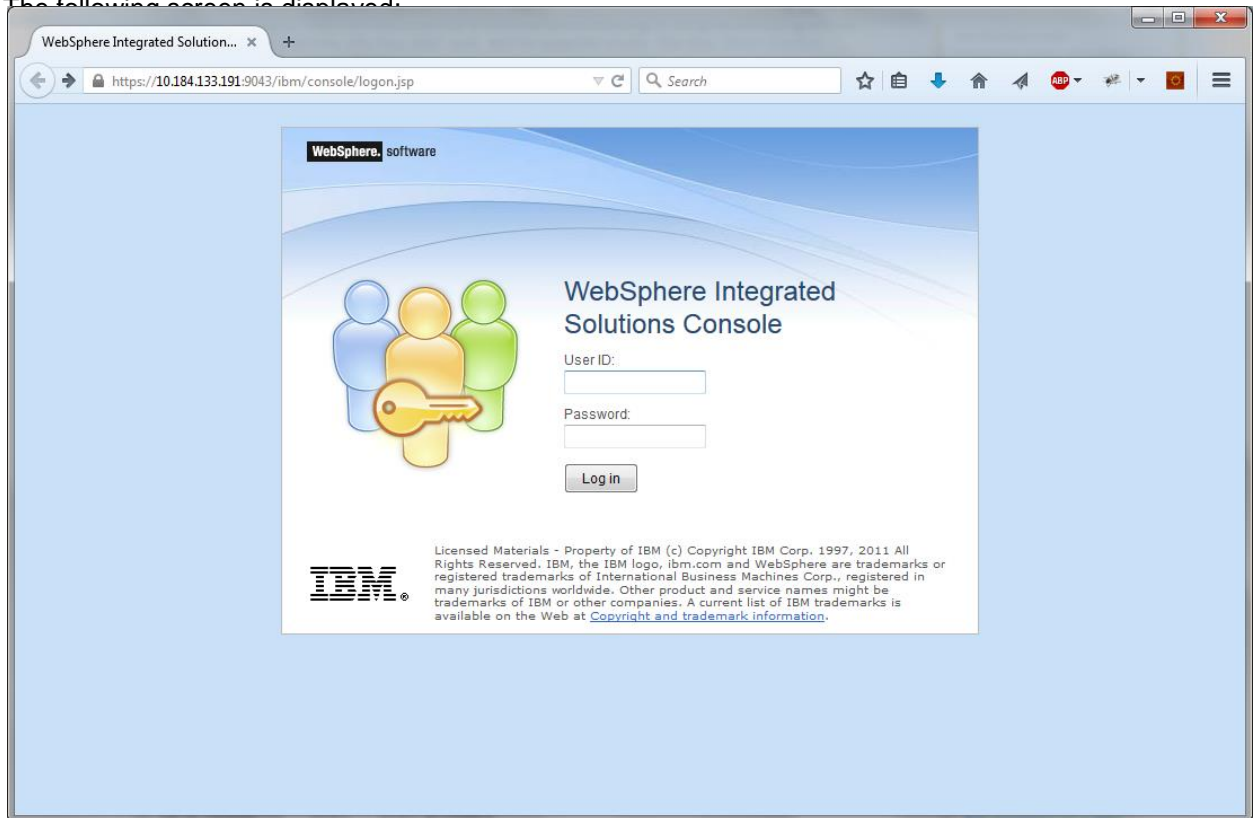

2. Specify the Websphere administrator username and password.
3. Click 'Log In'.

4. Navigate to Websphere home page.

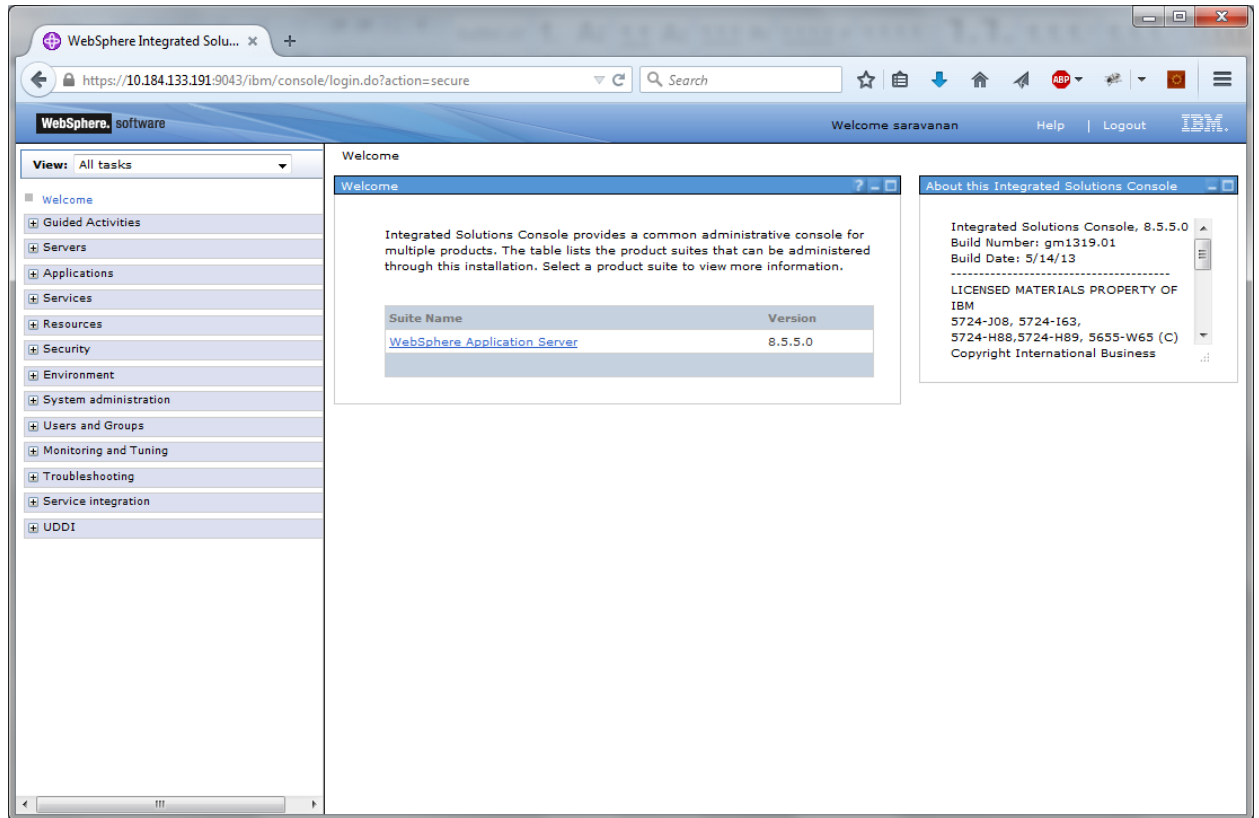

- Expand 'Resources' and select 'JMS'. Click 'Queue Connection Factories'. The following screen is displayed.

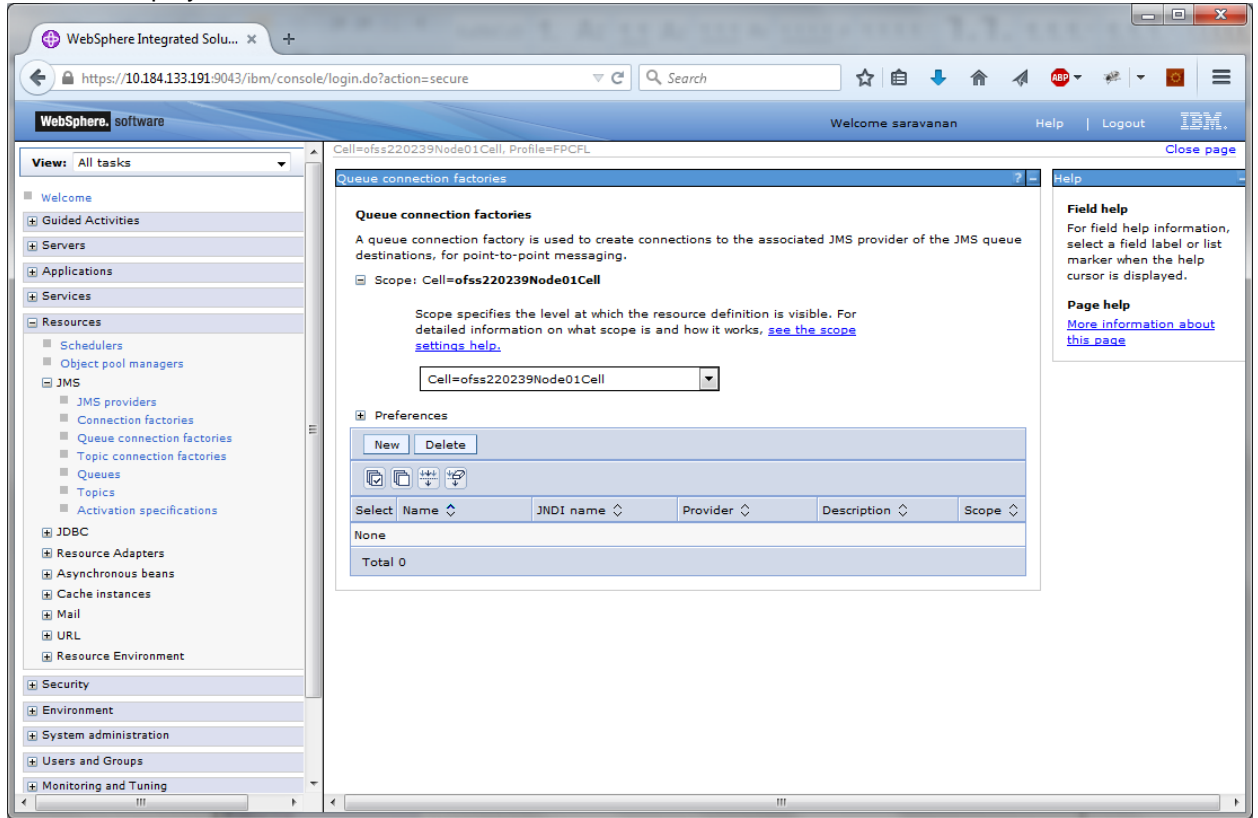

- Select 'Node' from the drop down list and click 'New' button.

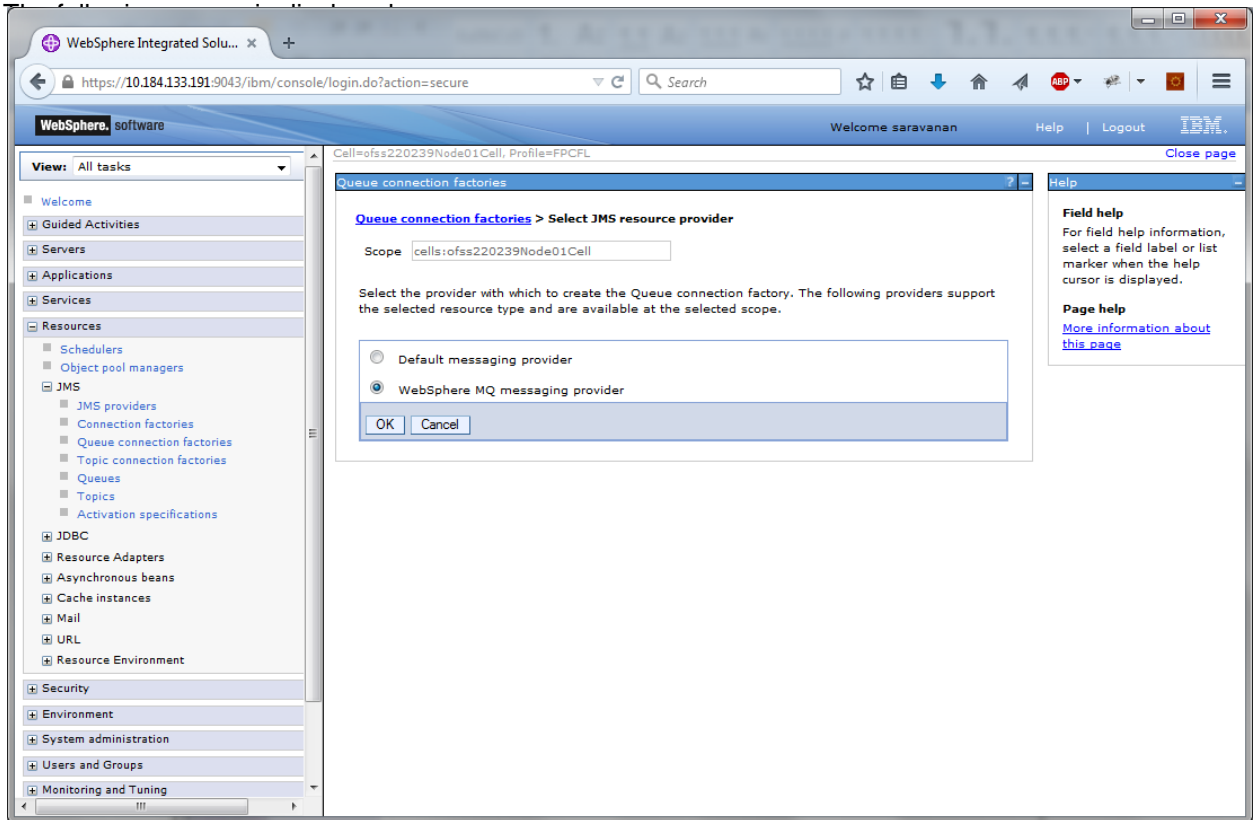

7. Select 'WebSphere MQ messaging provider' and click 'OK'.

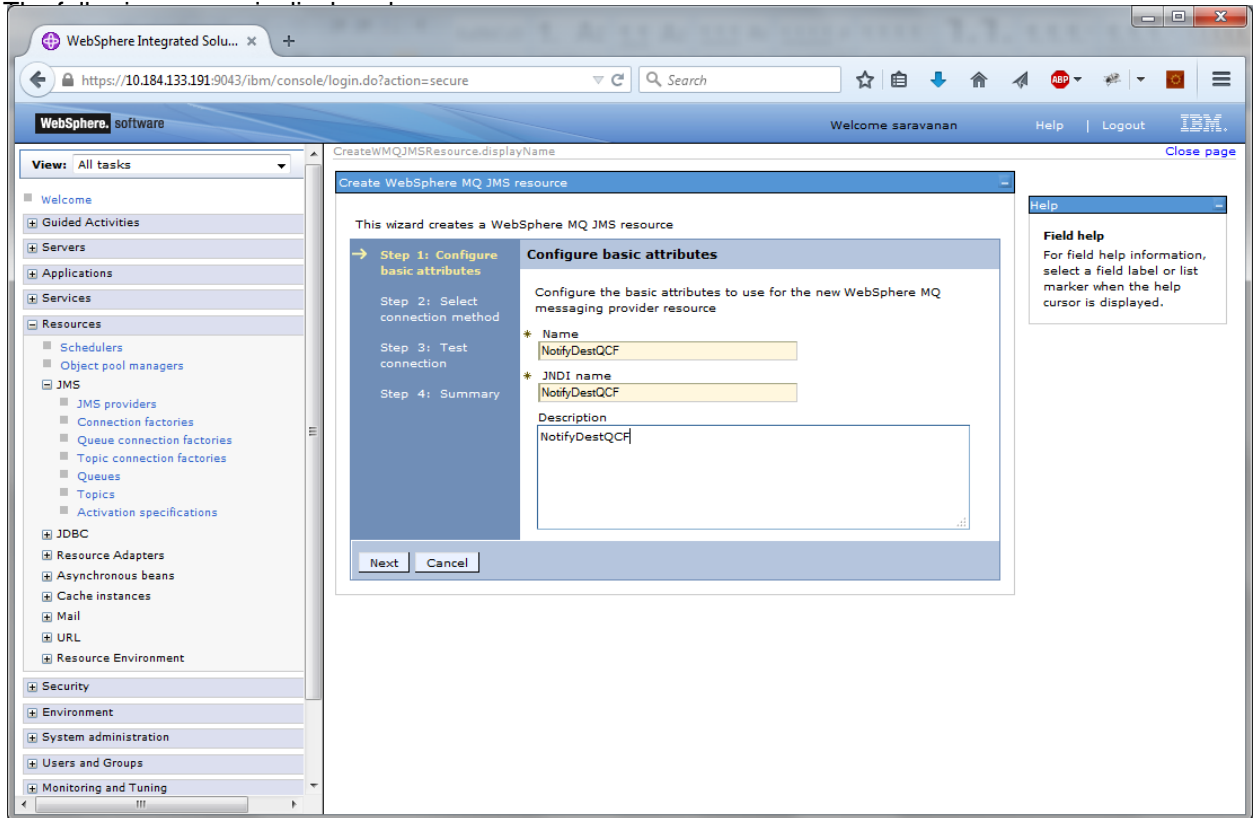

8. Specify the following details:

Name	NotifyDestQCF
JNDI Name	NotifyDestQCF
Description	NotifyDestQCF

9. Click 'Next'. The following screen is displayed.

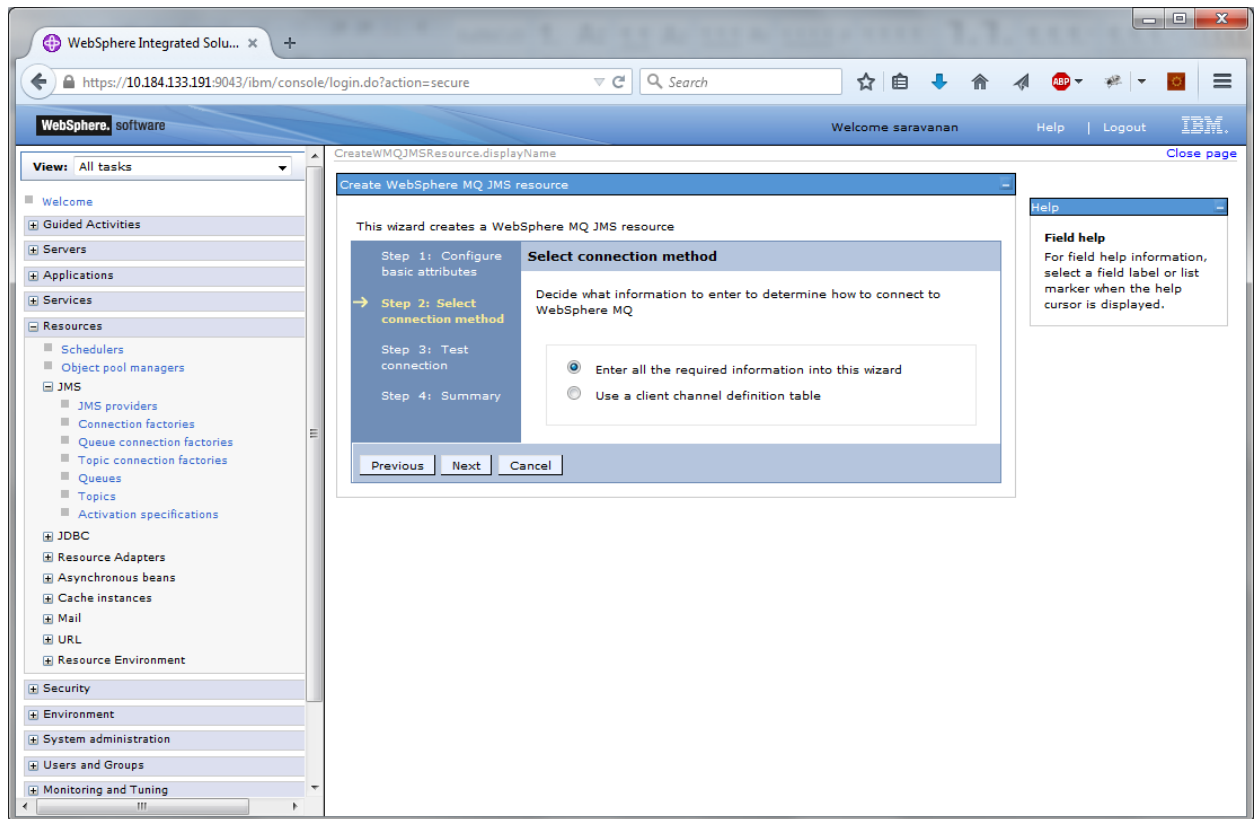

10. Set the options as shown in the figure. Click 'Next'.

11. The following screen is displayed.

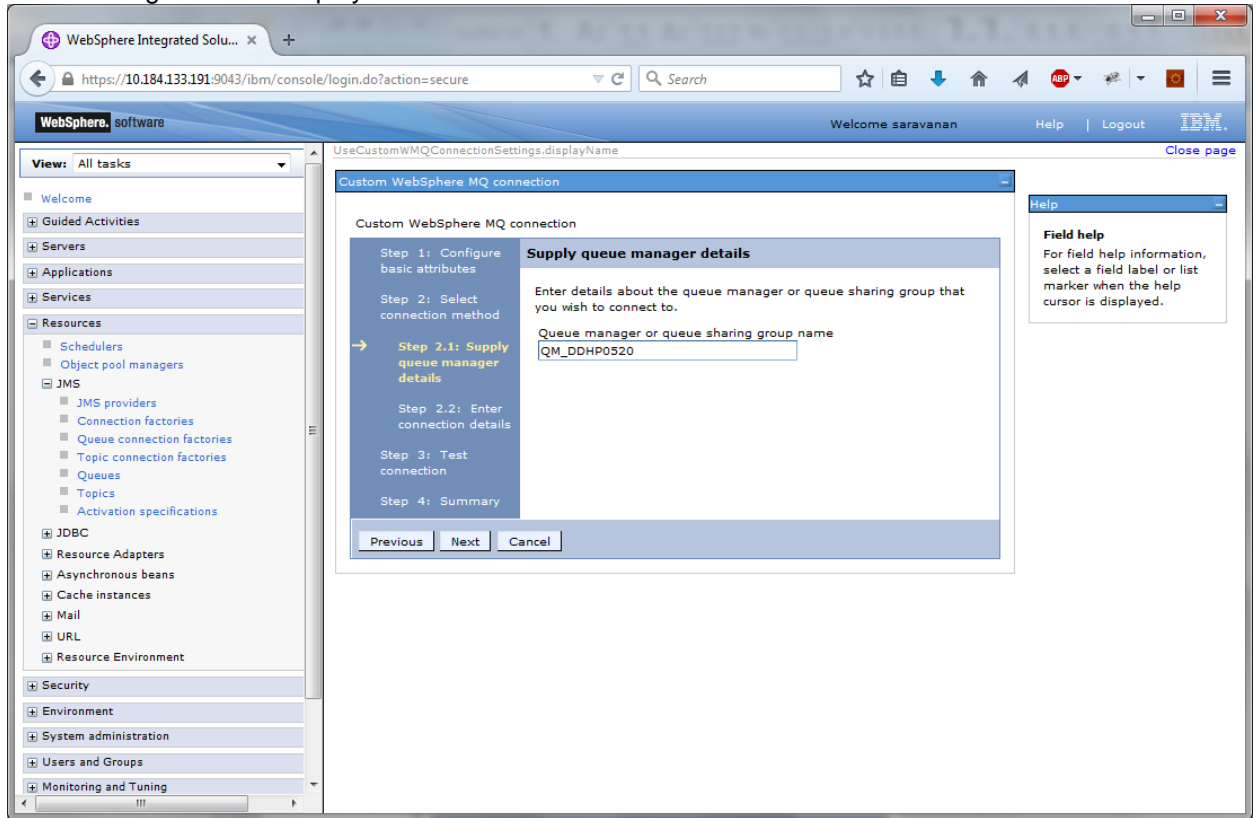

12. Specify the queue manager name 'QM_DDHP0520'. Click 'Next'.

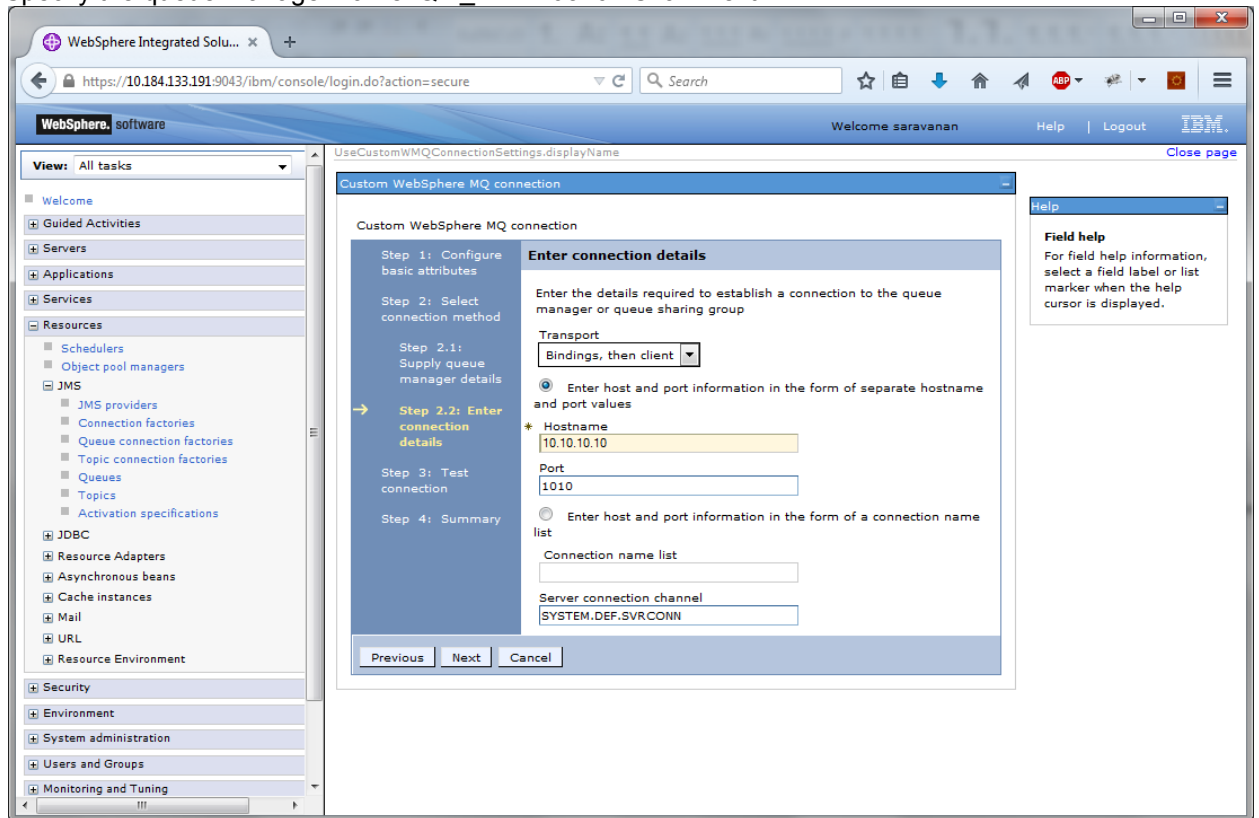

13. Specify the following details:

Host Name	10.10.10.10 (Host where Websphere MQ is installed)
Port	1010 (Web sphere MQ port)
Server Connection Channel	SYSTEM.DEF.SVRCONN

14. Click 'OK'. The following screen is displayed

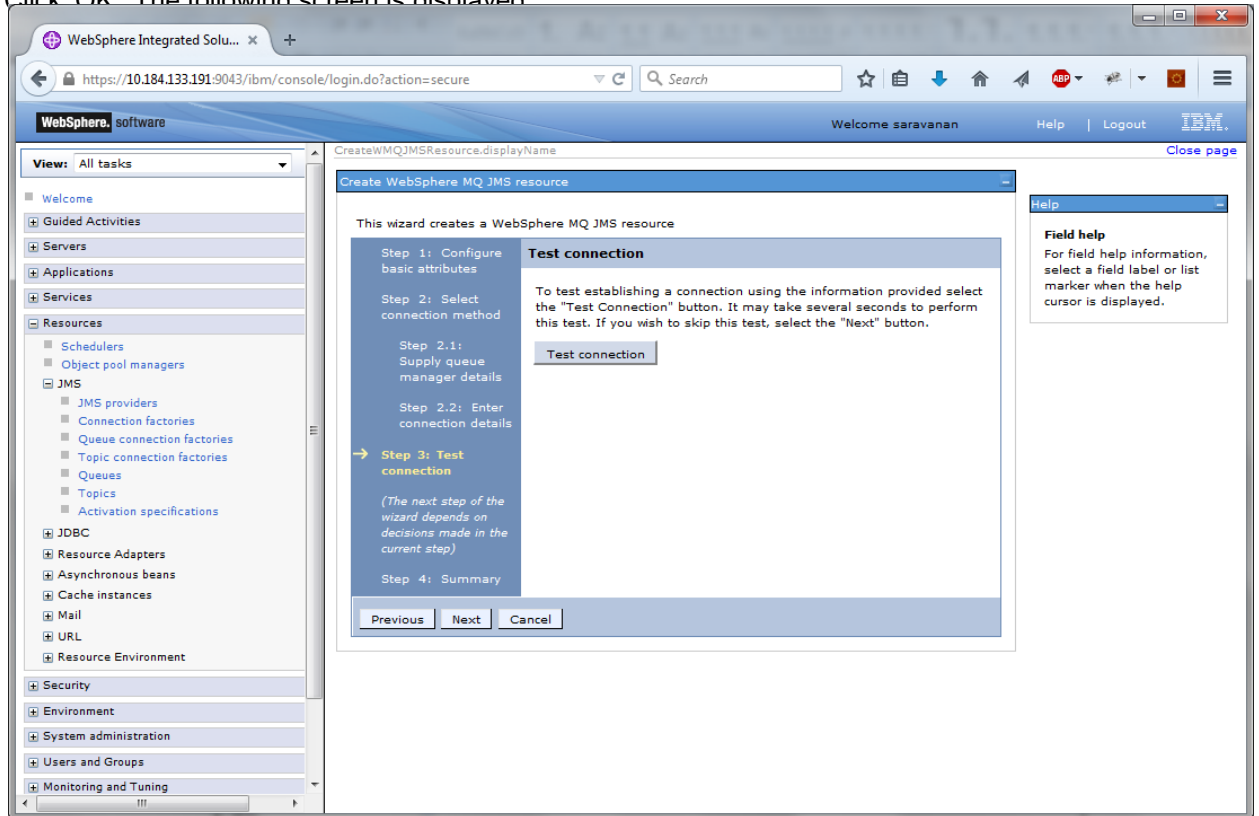

15. Click 'Test Connection' button.

The following screen is displayed:

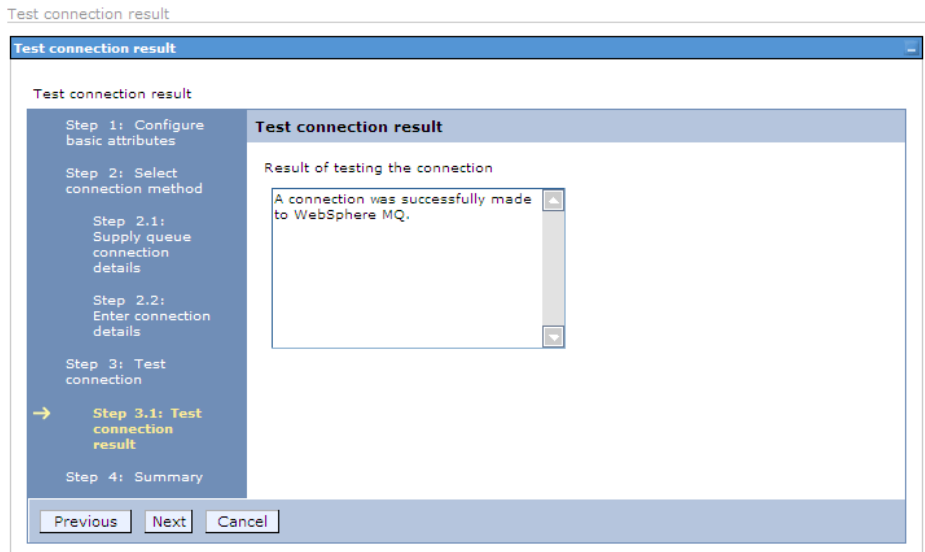

16. Click 'Next'. The following screen is displayed with a message in the summary field.

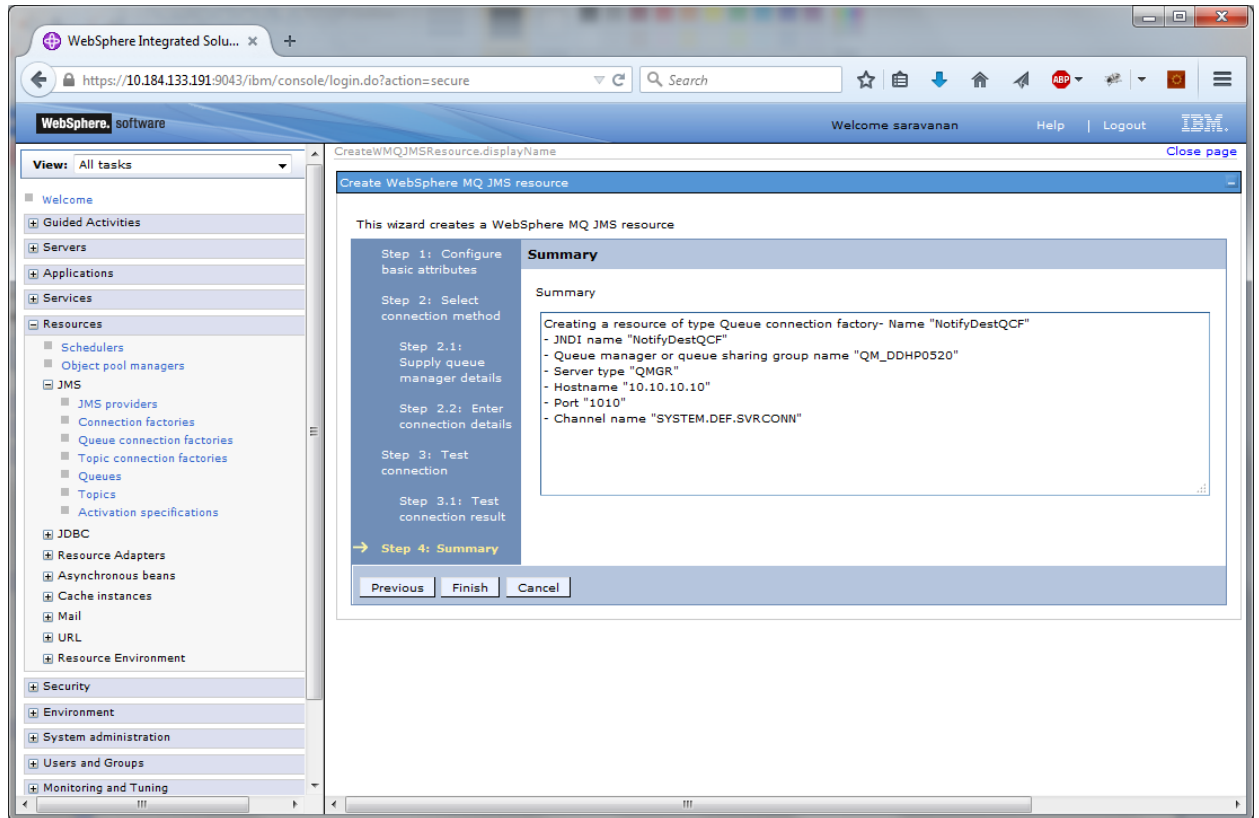

17. Click 'Finish'.

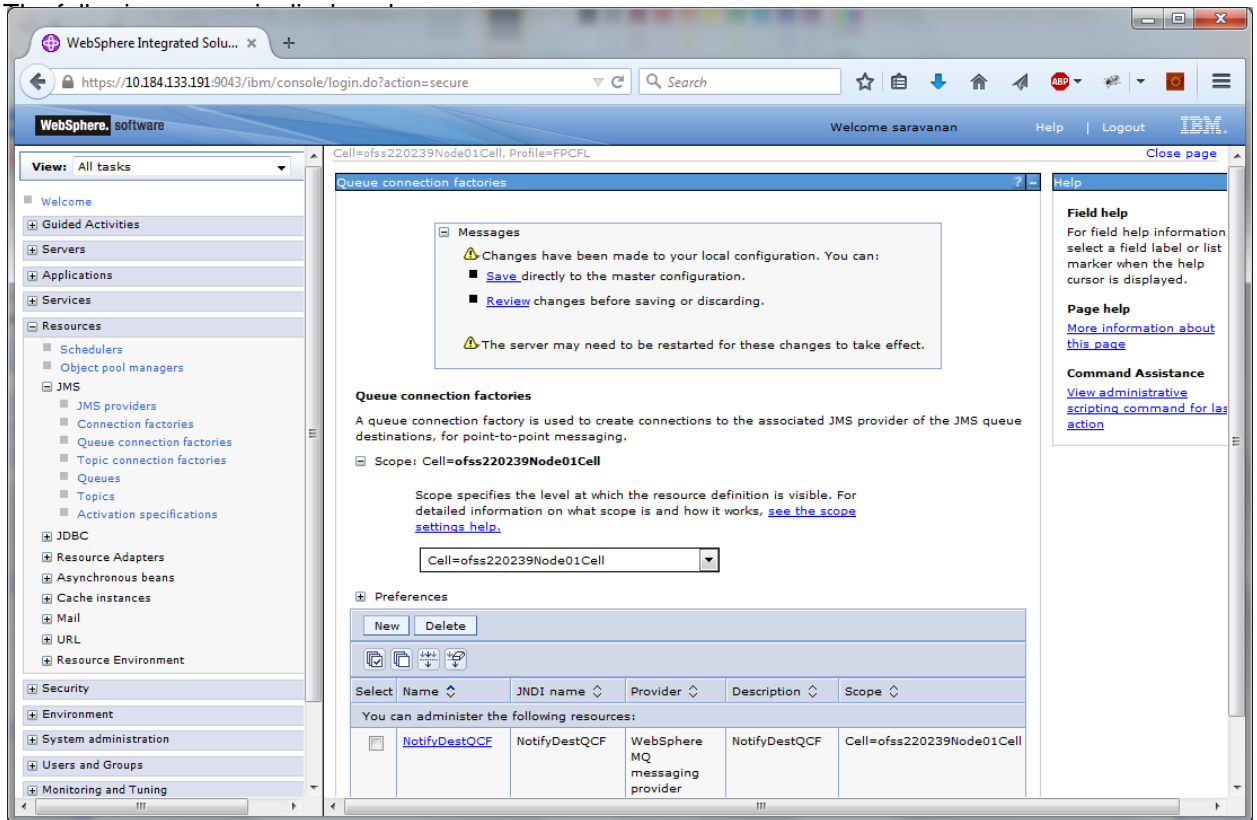

18. Click 'Save'.
19. Similarly, you need to create the all queue connection factories mentioned in the document "Resource To be Created"
20. Make sure that the checkbox "Support two phase commit protocol" is un-checked when creating FCM_QCF as JNDI name.

3.4.2 Creating Queues

Follow the steps given below:

1. Expand 'Resources > JMS' and click Queues.

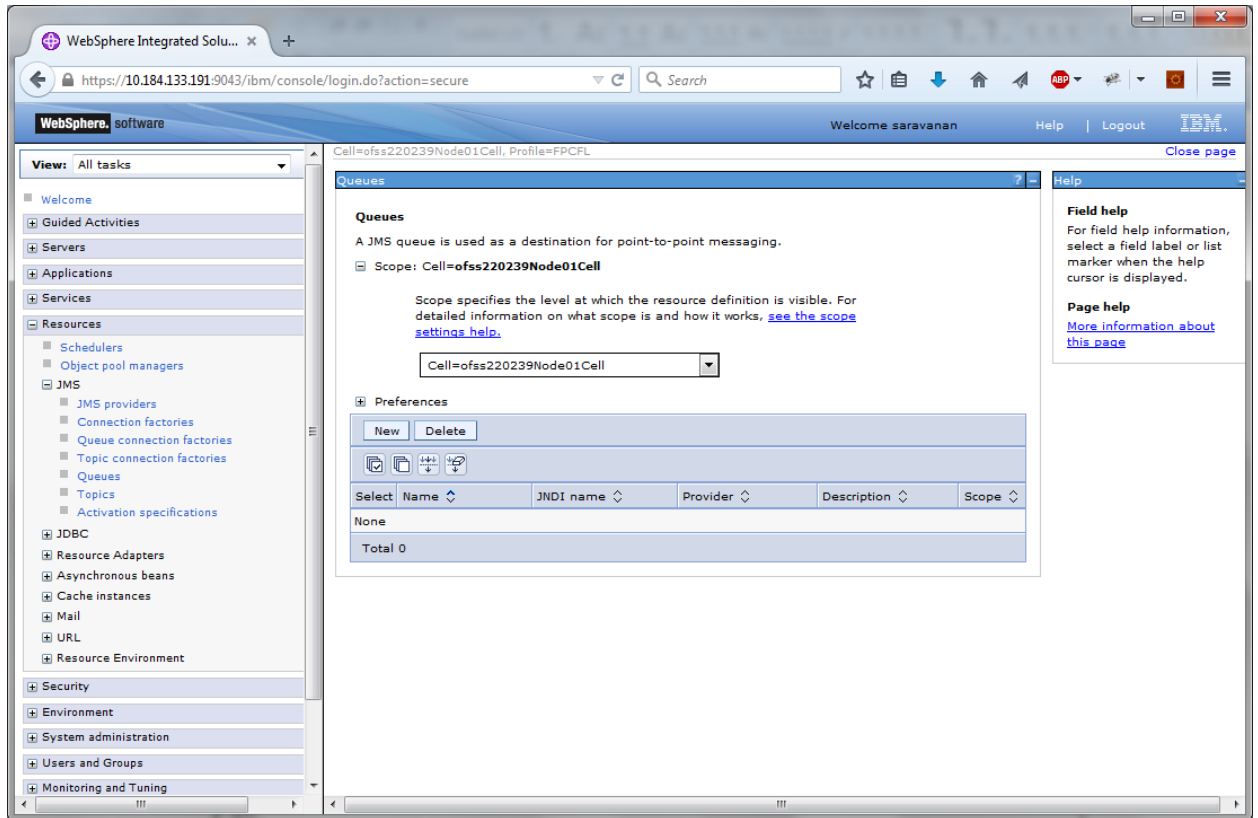

2. Select 'Node' from the drop down list. Click 'New'.

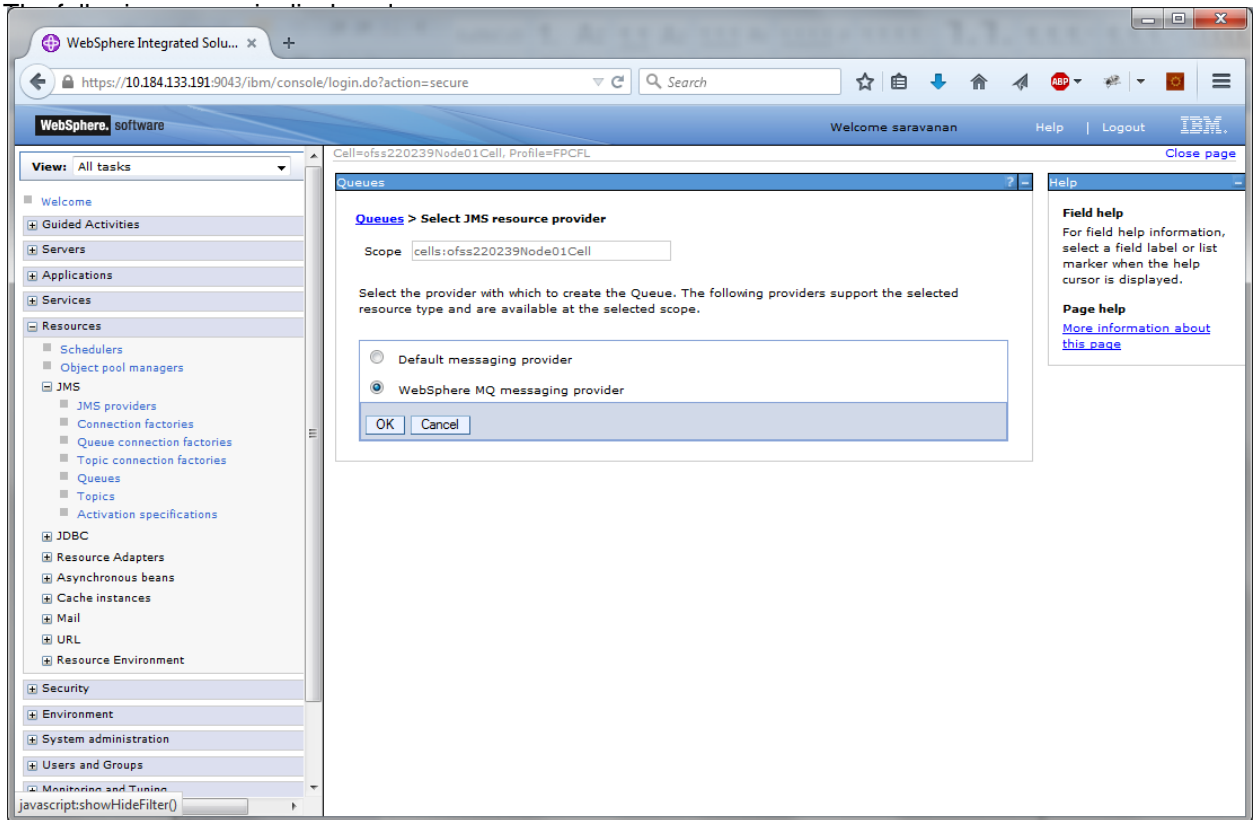

3. Select 'WebSphere MQ messaging provider'. Click 'OK'.

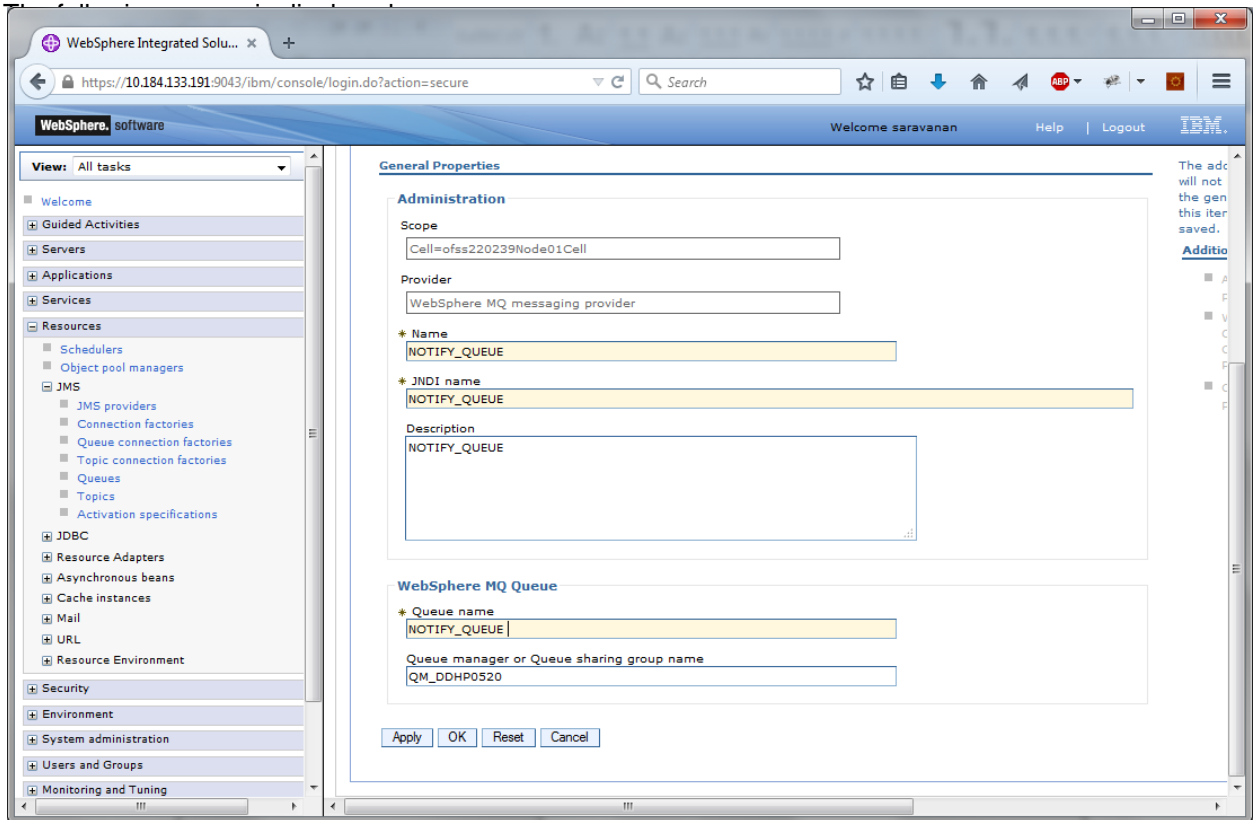

Specify the following details:

Name	NOTIFY_QUEUE
JNDI Name	NOTIFY_QUEUE
Description	NOTIFY_QUEUE
Queue Name	NOTIFY_QUEUE on Websphere MQ to which the queue needs to be mapped
Queue Manager or Queue sharing group name	QM_DDHP0520

4. Click 'Apply'.

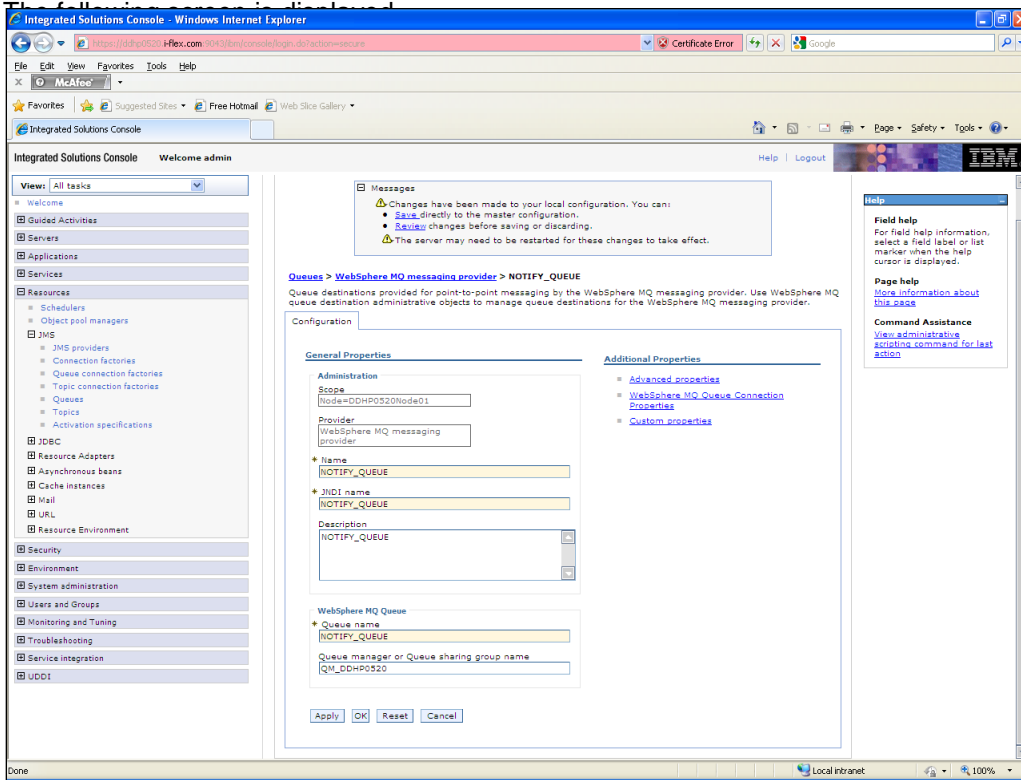

5. Click 'WebSphere MQ Queue Connection Properties'.

The following screen is displayed.

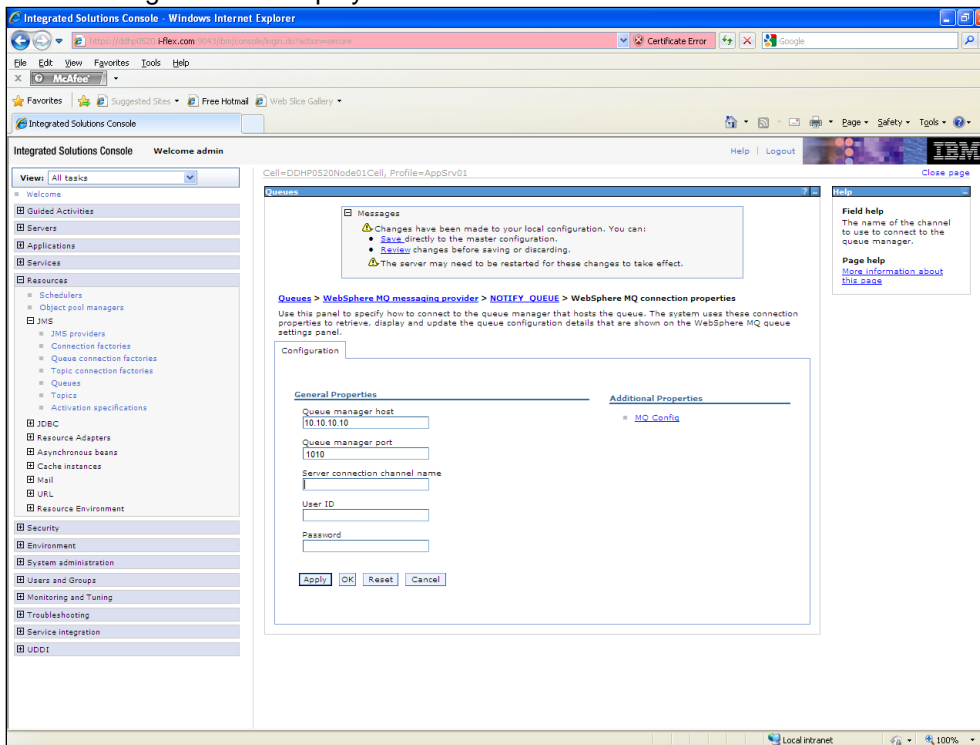

6. Specify the following details:

Queue manager host	10.10.10.10 (IP address of the MQ server)
Queue manger port	1010
Server Connection Channel	SYSTEM.DEF.SVRCONN

7. Click 'Save'.

The following screen is displayed.

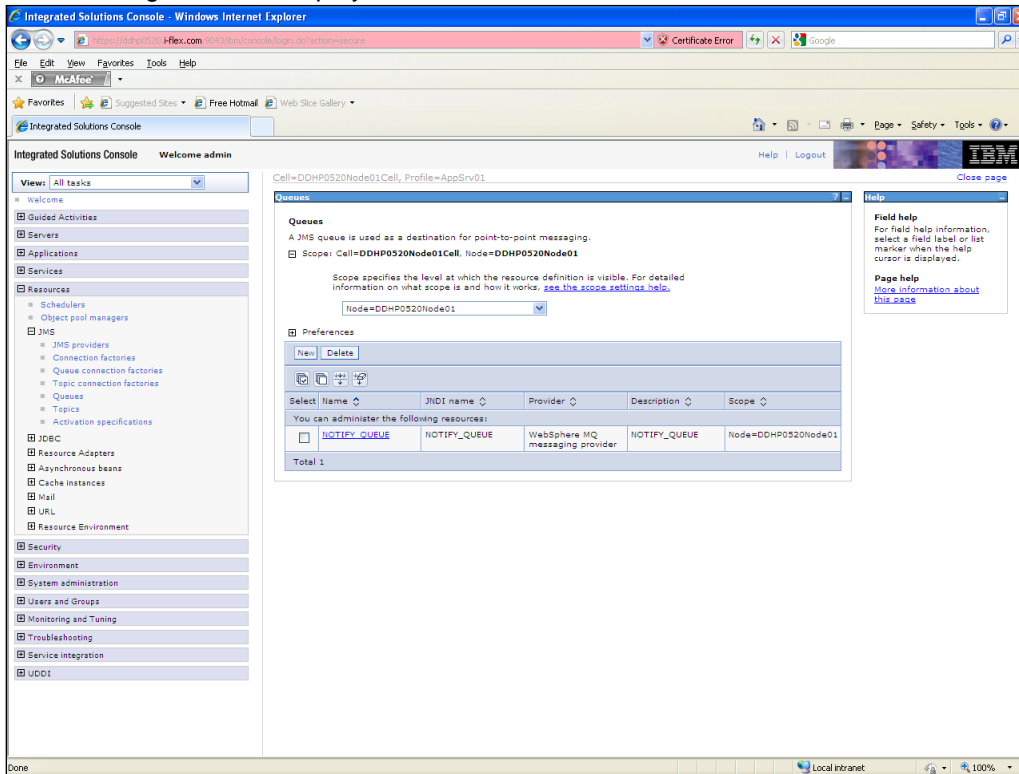

8. Similarly, you need to create all the queues mentioned in the document "Resource To be Created".

3.5 Creating Message Listener

Follow the steps given below:

1. Start the administrative console of Websphere application server. Open an internet browser and enter the Websphere admin console URL.

http://{Host}:{Port}/console

Eg: https://10.10.10.10:1010/console

In this example, 10.10.10.10 is the machine IP address on which Websphere is running.

The following screen is displayed:

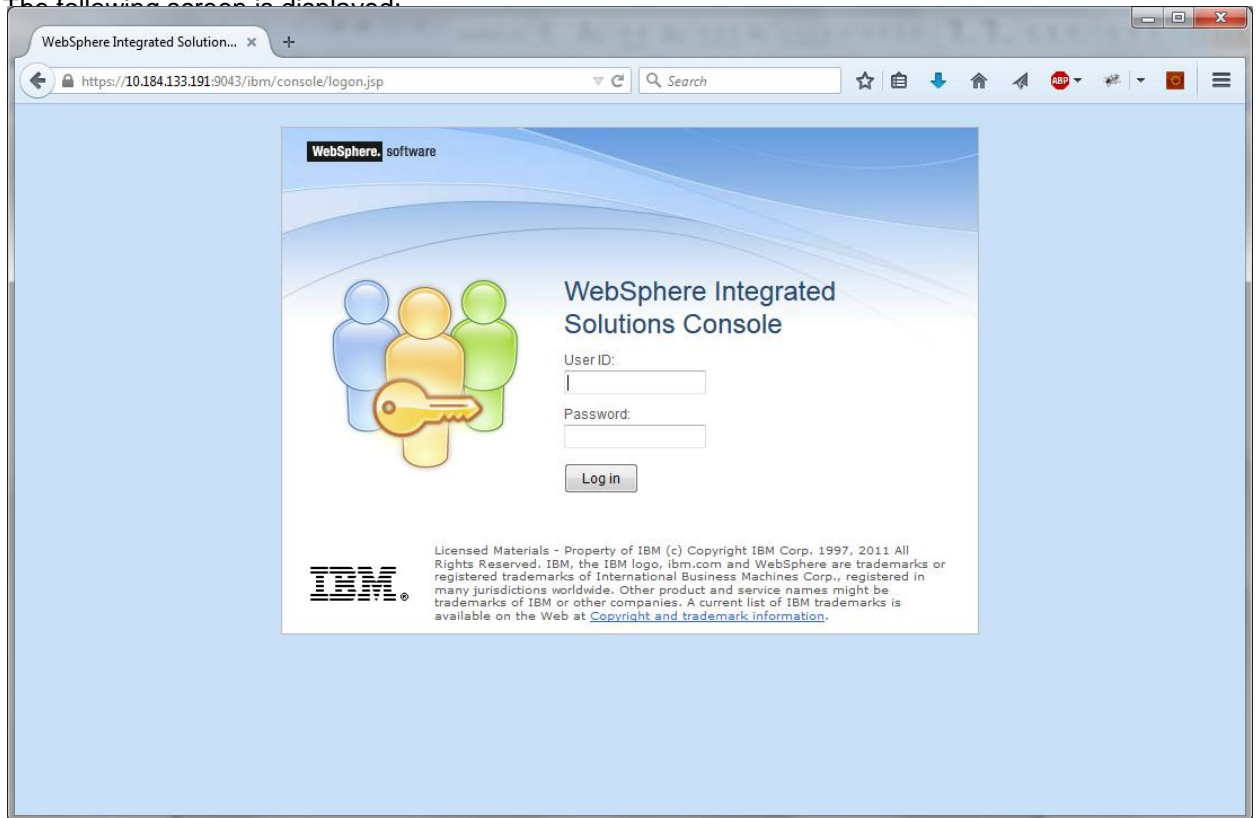

2. Specify the Websphere administrator username and password.
3. Click 'Log In'.

4. Navigate to Websphere home page.

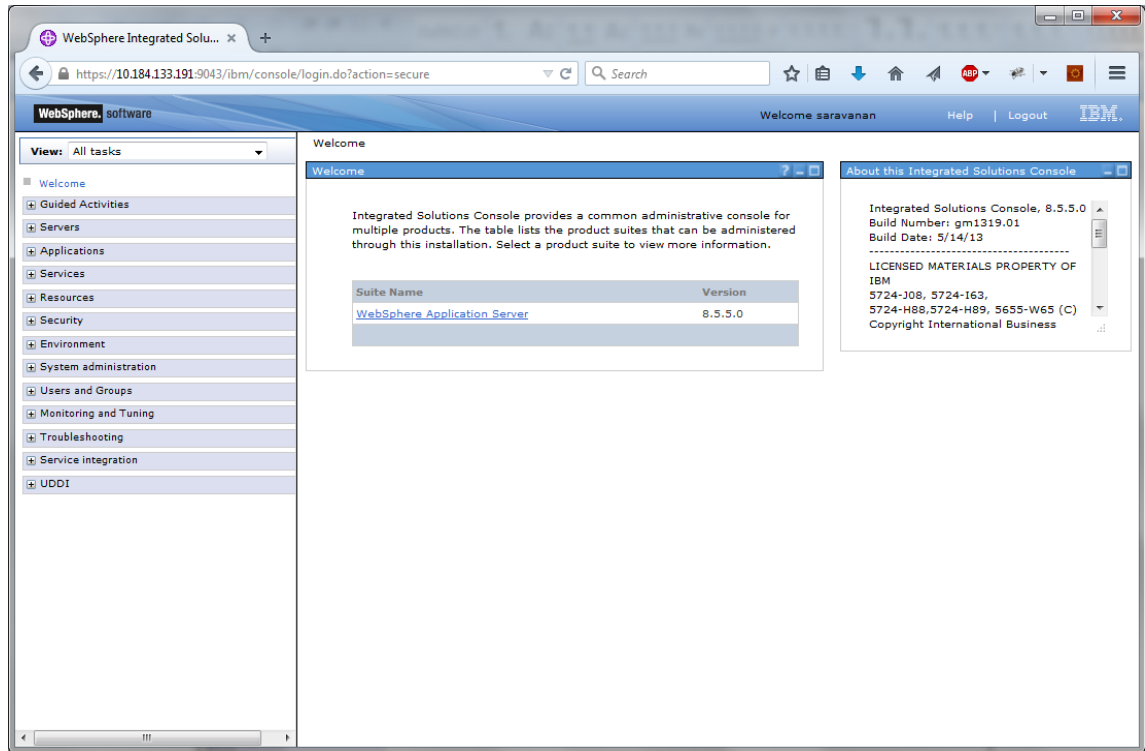

5. Expand 'Servers > Server Types' and click 'Websphere application servers'.

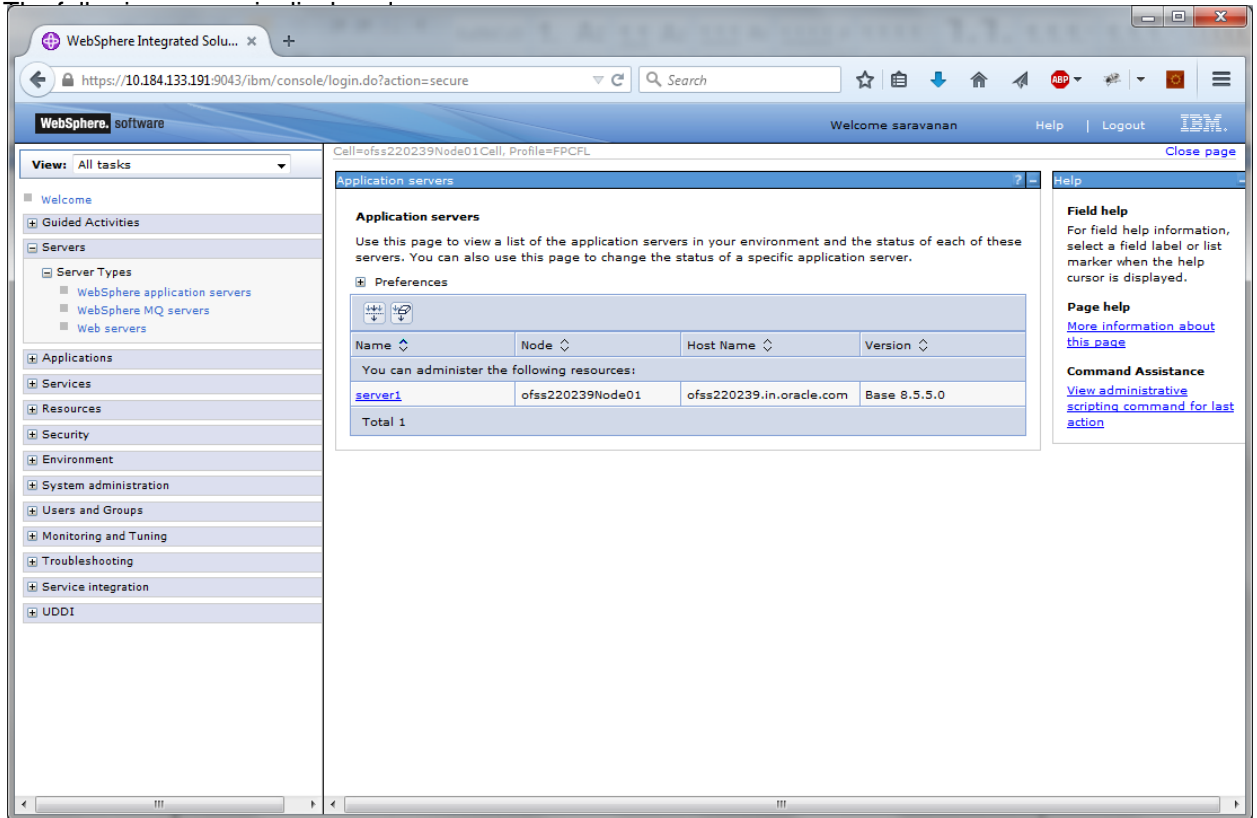

6. Click 'server1'.

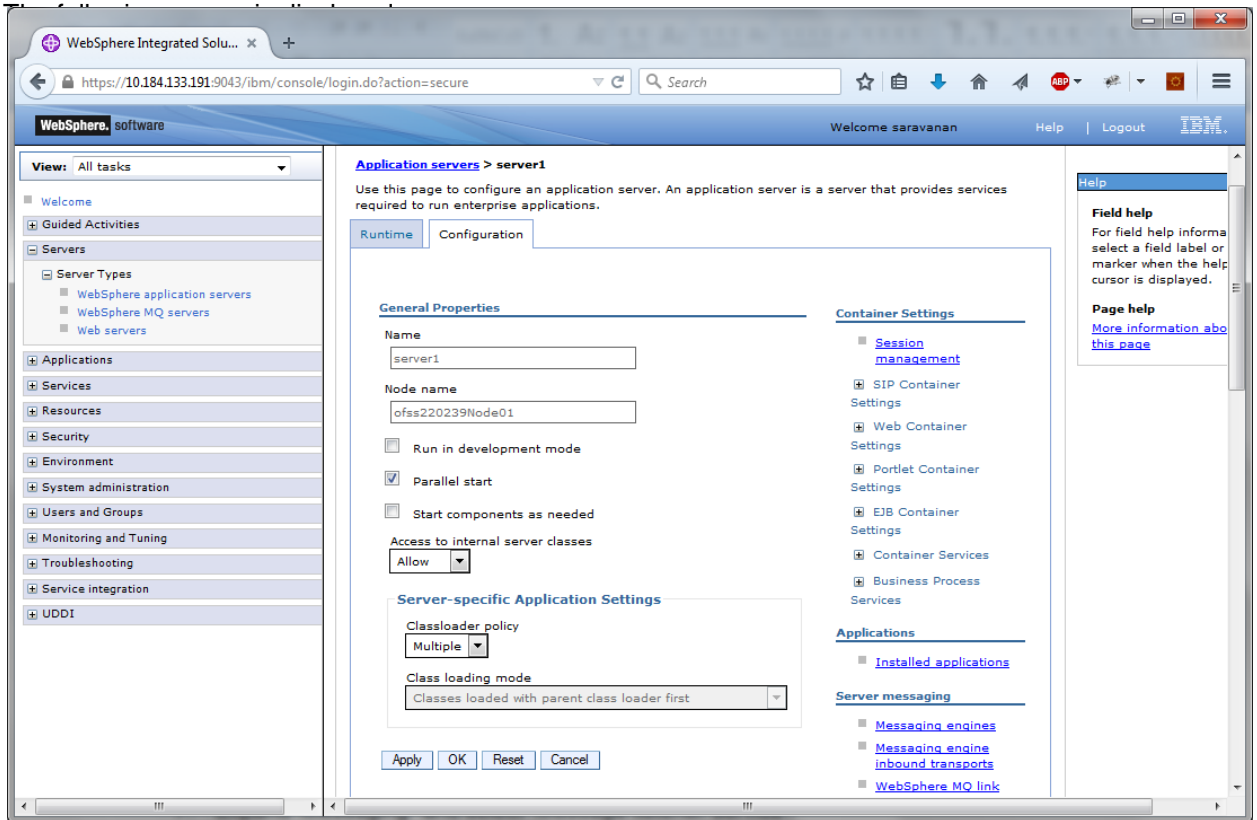

7. Expand 'Messaging' and select 'Message listener service'.

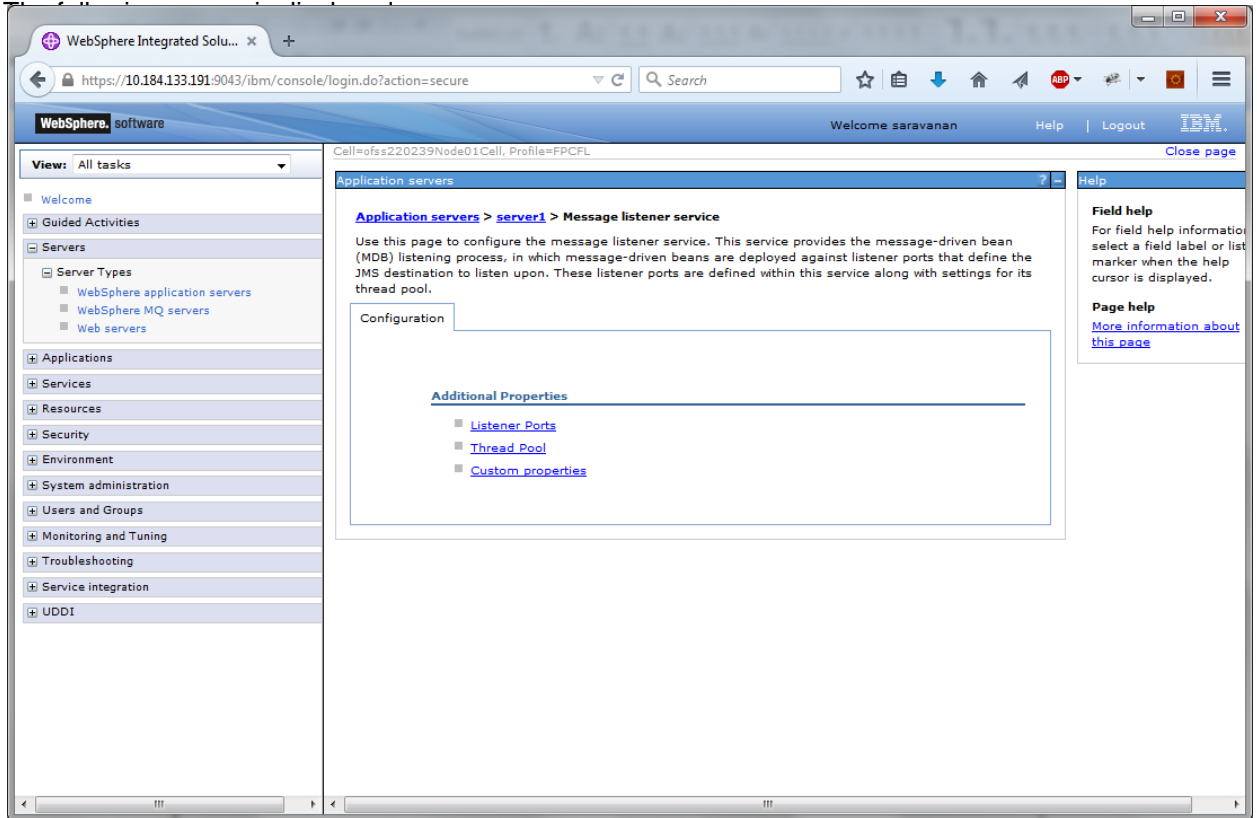

8. Click 'Listener Ports'.

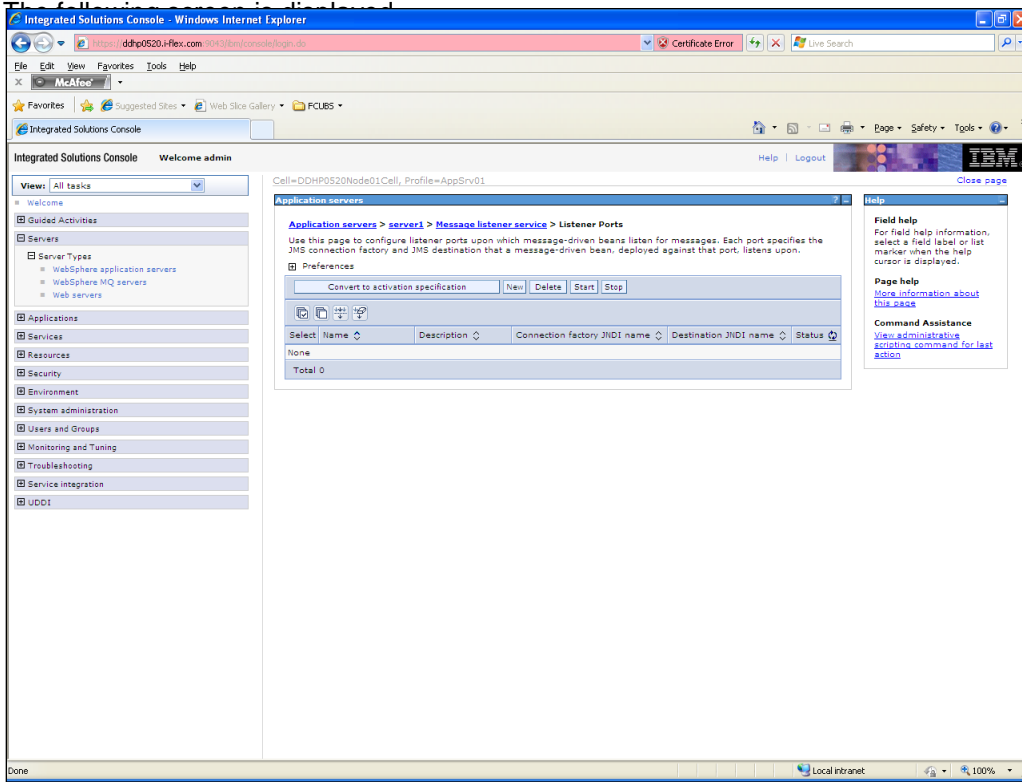

9. Click 'New'.

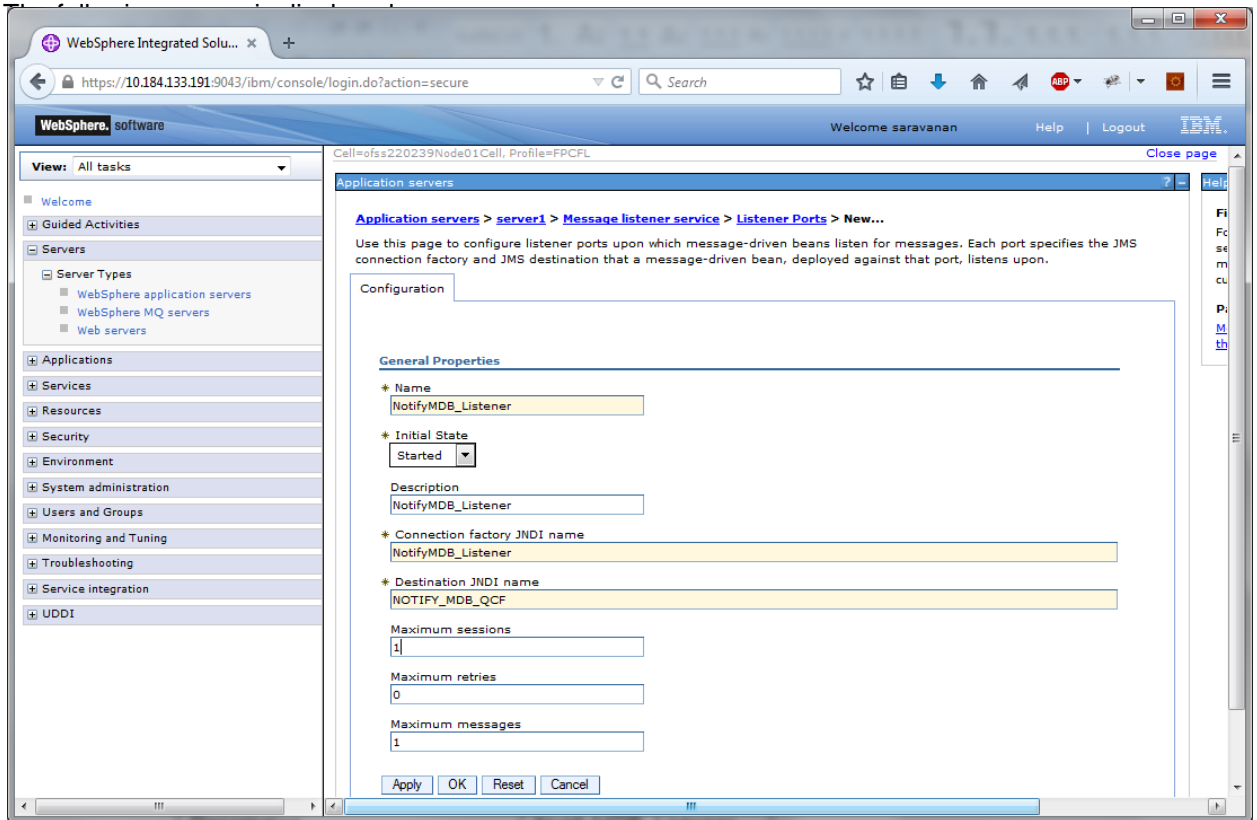

10. Specify the following details:

Name	NotifyMDB_Listener
Description	NotifyMDB_Listener
Connection factory JNDI name	NOTIFY_MDB_QCF
Destination JNDI name	NOTIFY_QUEUE
Maximum retries	1

11. Click 'Apply'.

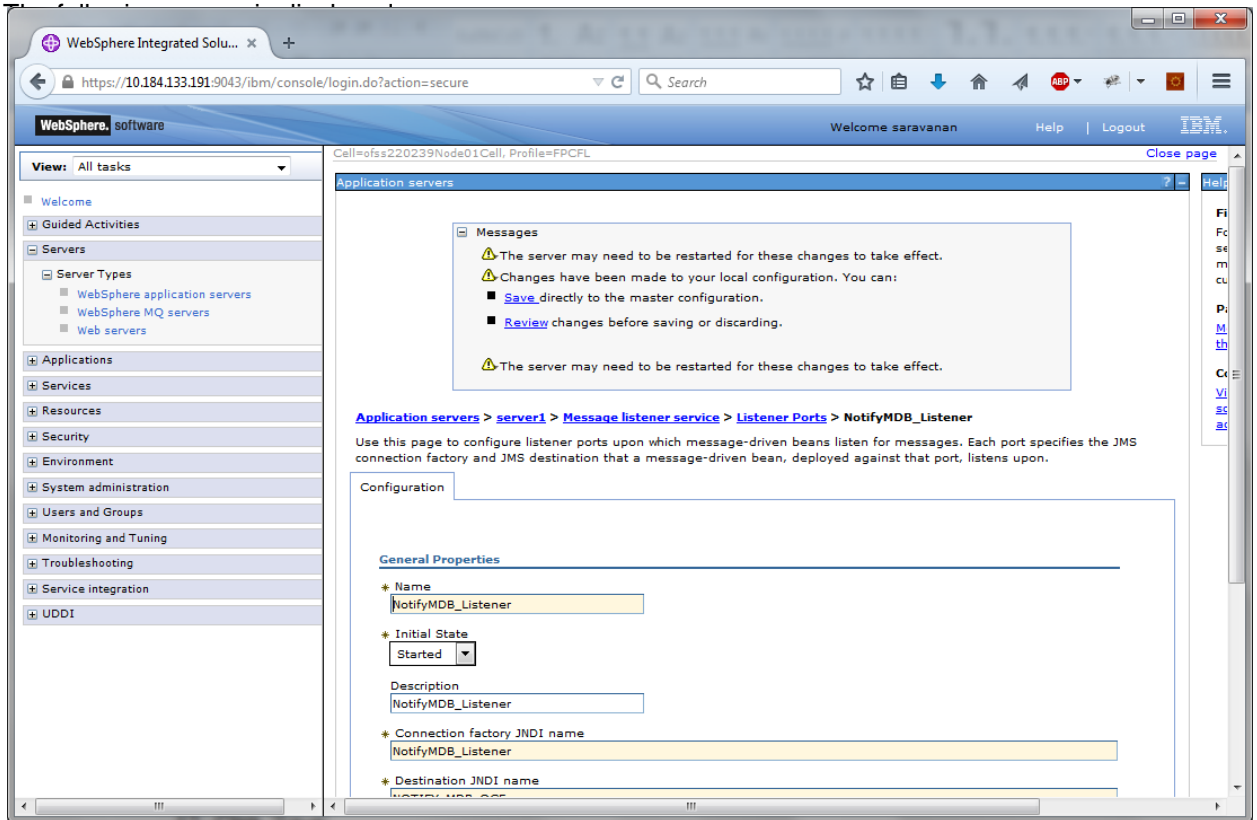

12. Click 'Save'.

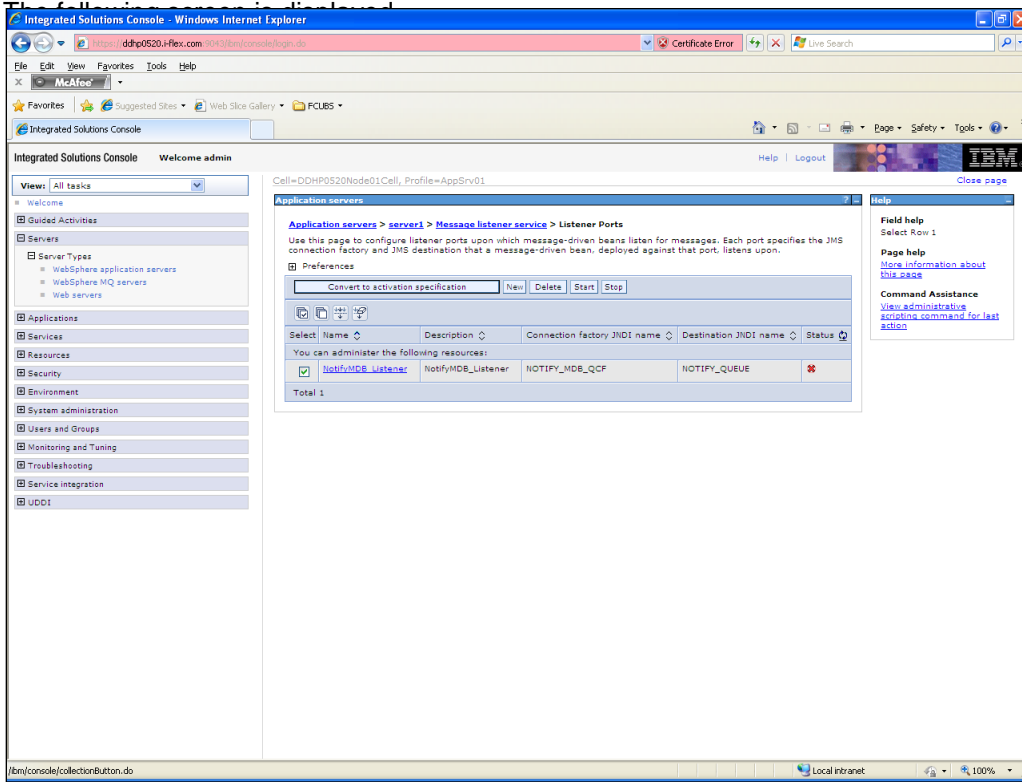

13. Select 'NotifyMDB_Listener'. Click 'Start'.

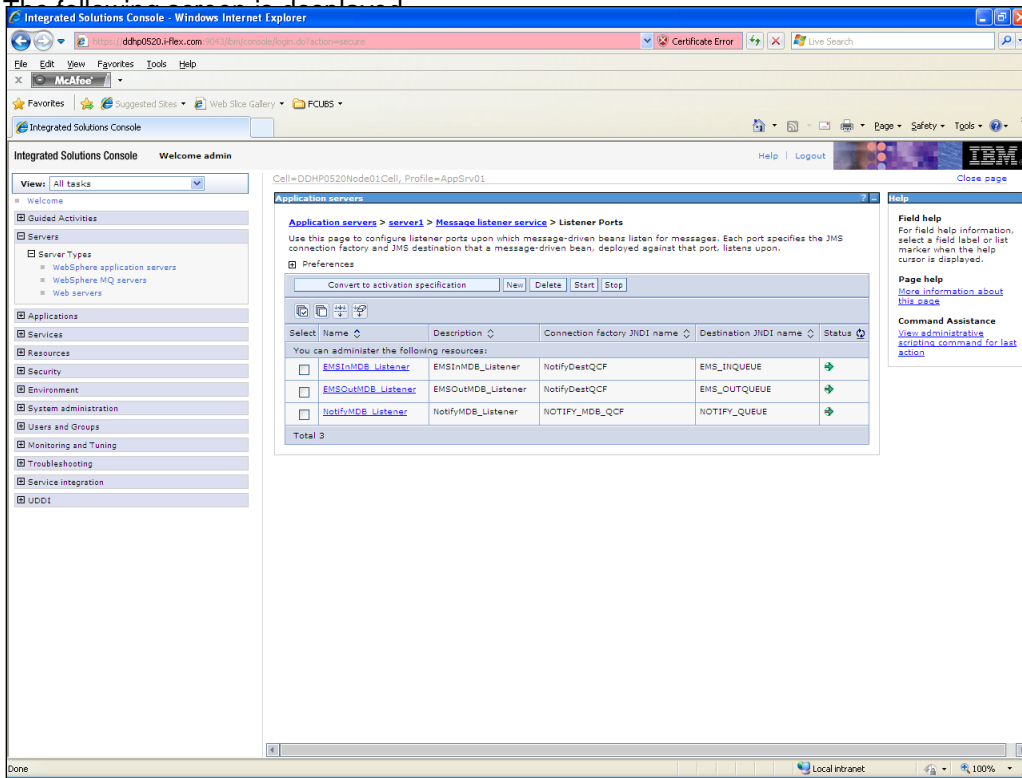

14. Similarly, you need to create the following listeners:

MDB_Listener
NotifyMDB_Listener
RecordingMDB_Listener
ELMDB_Listener
ELNotifyMDB_Listener

The complete list of listener queue and QCF to be created for Websphere is given below.

Application Name	Listener Name	Listener QCF	Listener QUEUE
<i>GWMDB</i>	<i>MDB_Listener</i>	<i>MDBQCF</i>	<i>MDB_QUEUE</i>
<i>GWNotifyMDB Bean</i>	<i>NotifyMDB_Listener</i>	<i>NOTIFY_MDB_QCF</i>	<i>NOTIFY_QUEUE</i>
<i>RTGSInMDB</i>	<i>RTGS_Listener</i>	<i>RTGSQCF</i>	<i>RTGS_INQUEUE</i>
<i>SFMSInMDB</i>	<i>SFMS_Listener</i>	<i>SFMSQCF</i>	<i>SFMS_INQUEUE</i>

<i>ELGWMDBBean</i>	<i>ELMDB_Listener</i>	<i>ELMDBQCF</i>	<i>ELMDB_REQ_Q</i>
<i>ELNotifyMDBBean</i>	<i>ELNotifyMDB_Listener</i>	<i>EL_NOTIFY_QCF</i>	<i>EL_NOTIFY_REQ_Q</i>
<i>EMSinMDB</i>	<i>EmsIn_Listener</i>	<i>EmsQcf</i>	<i>EMS_INQUEUE</i>
<i>EMSOOutMDB</i>	<i>EmsOut_Listener</i>	<i>EmsQcf</i>	<i>EMS_OUTQUEUE</i>
BipReportMDB	BipReport_Listener	BIPQCF	INTERNAL_BIPREPORT_QUEUE
BipAdviceMDB	BipAdvReport_Listener	BIPQCF	INTERNAL_BIPADVREPORT_QUEUE
GIUploadMDB	Gi_Upload_Listener	GI_UPLOAD_QCF	INTERNAL_GI_UPLOAD_QUEUE
PMScheduler	PMSCH_Listener	SchedulerQCF	SchedulerQueue
PMGateway	PMGW_Listener	PM_GW_QCF	PM_GW_REQ_QUEUE
FCMCore	FCM_RECEIVER_Listener	FCM_QCF	FCM_RECEIVER
FCMCore	FCM_BULKER_Listener	FCM_QCF	FCM_BULKER
FCMCore	FILE_PROCESSOR_Listener	FCM_QCF	FILE_PROCESSOR
FCMCore	pymtGatewayResQ_Listener	FCM_QCF	pymtGatewayResQ

Here,

- MDB_Listener is mandatory for Gateway MDB applications
- PMGW_Listener is mandatory for Payment Gateway MDB applications
- PMSCH_Listener is mandatory for Payment Job framework applications
- FCMCore related listeners are mandatory for FLEXCUBE Messaging.
- All others are required for FCJ Applications embedded with Scheduler and ELCM

4. Default Settings for Web Sphere

4.1 Libraries for PMGateway Application

To deploy the PMGateway application, Following steps need to be performed

1. Copy runtime12.jar from database servers ORACLE_HOME/sqlj/lib to application servers library path (WAS_HOME/lib/ext)
2. Create a global shared library containing the following file:
 - a. eclipselink.jar

Find this file in the
'TOPLINK_INSTALLATION\oracle_common\modules\oracle.toplink_ver_no' directory created by the TopLink quick installer.

- For step 2 Kindly Refer the document **Toplink_IBM_WAS_setup.doc**

5. Configuring Mail Session on Websphere

5.1 Introduction

This section describes the method to configure Websphere application server for Oracle FLEXCUBE to generate and send passwords to the users via e-mail.

5.2 Creating Java Mail Session

To create Java mail session, follow the steps given below:

1. On the left pane, expand 'Resources' and select 'Mail'.

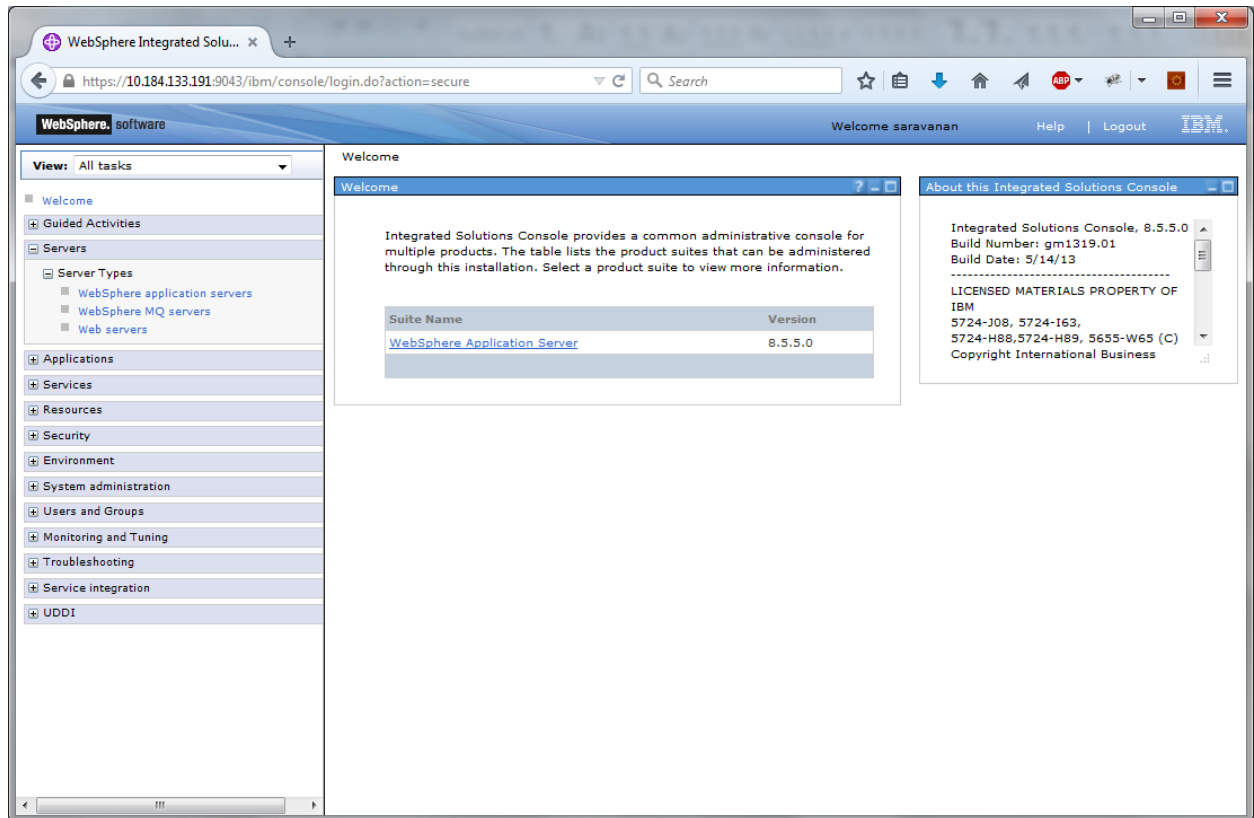

2. Click 'Mail Sessions' to invoke the 'Mail sessions' screen.

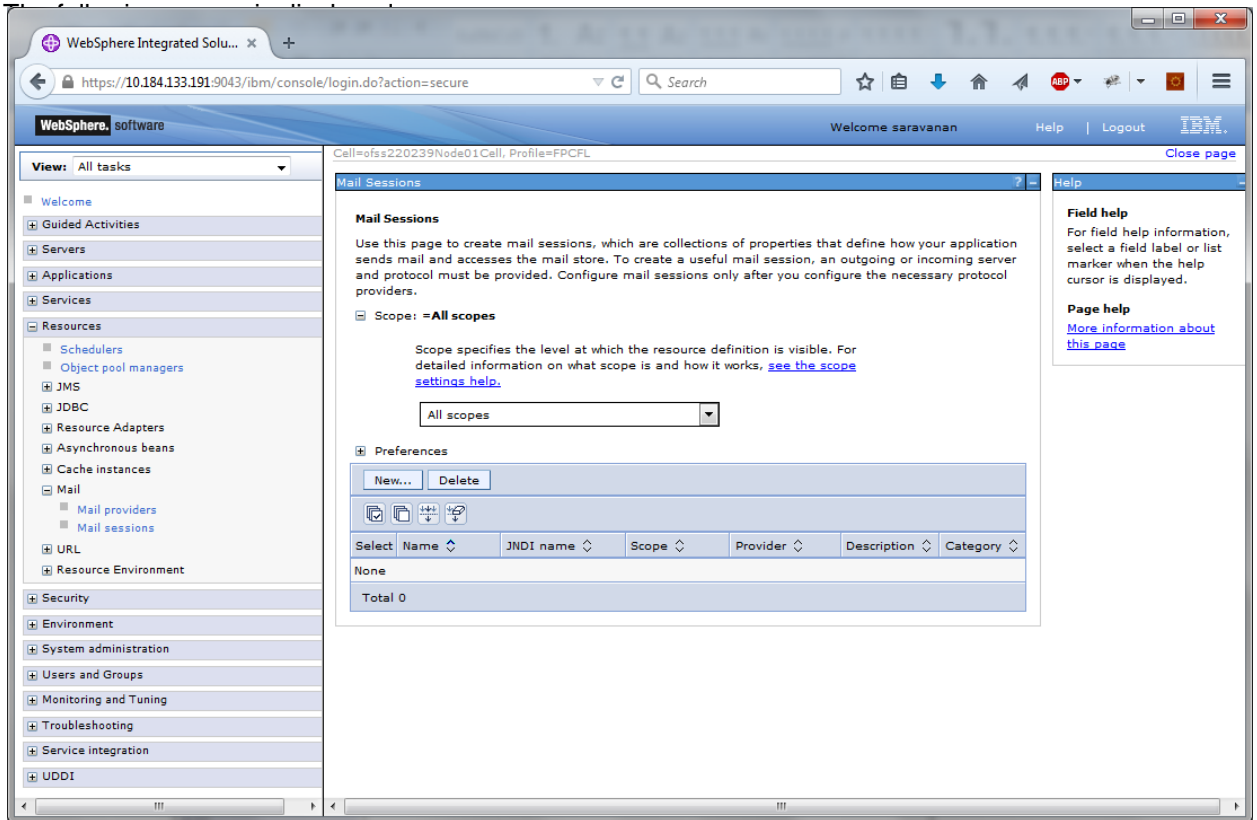

3. Click 'New' button to create a new mail session.

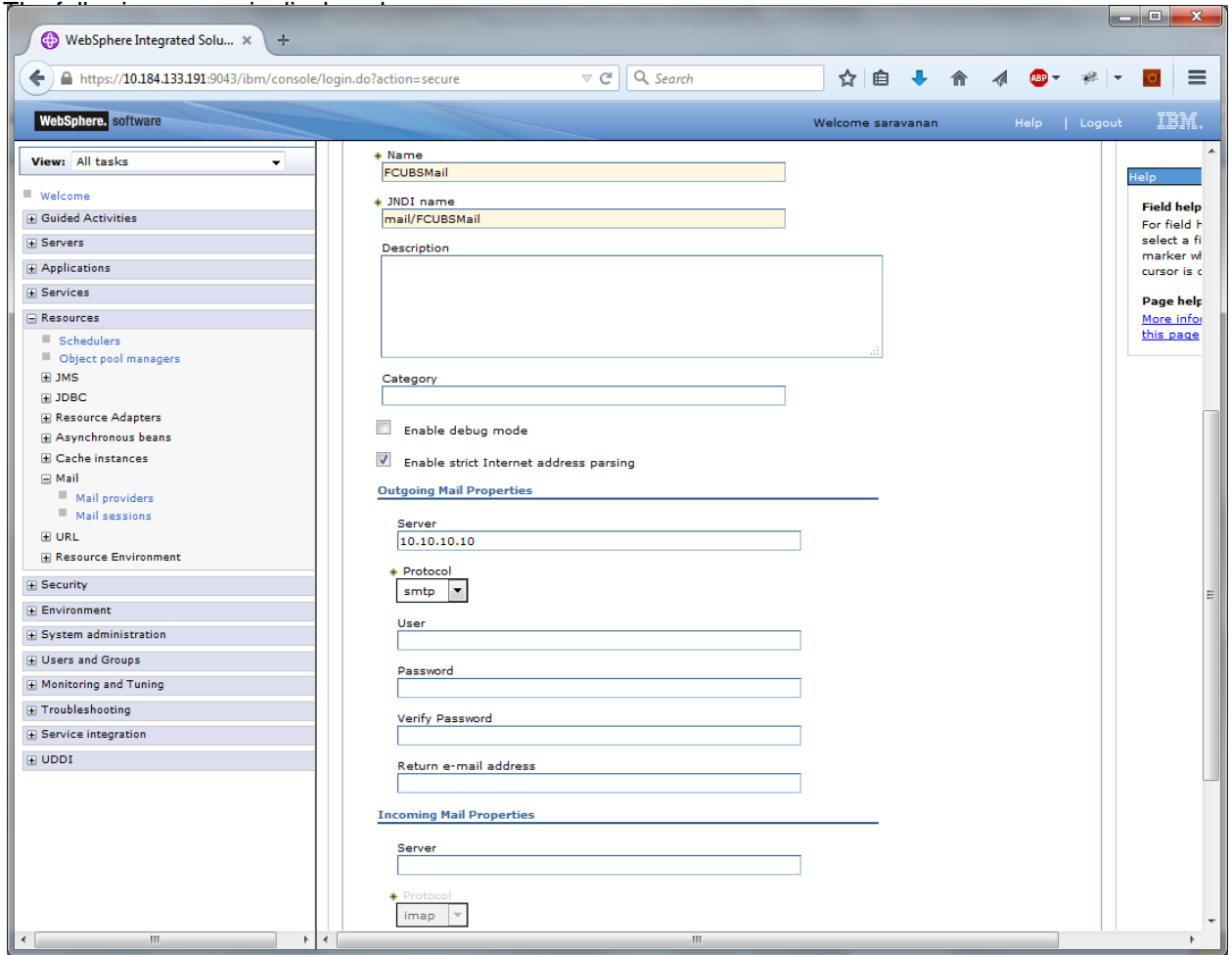

4. Provide the required information. Sample details are given below for your reference.

General Properties	
Name	FCUBSMail
JNDI Name	mail/FCUBSMail
N.B	This has to be maintained in the file 'fcubs.properties' in encrypted format
Outgoing Mail Properties	
Server	< HOST_MAIL_SERVER >
Protocol	smtps

5. Click 'Custom Properties' link to configure the custom properties.

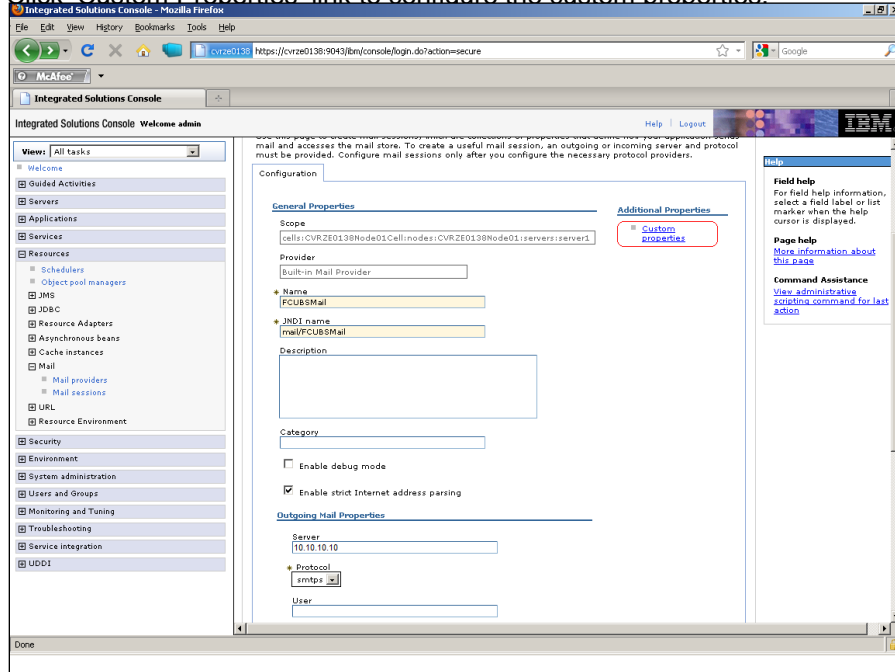

The following screen is displayed.

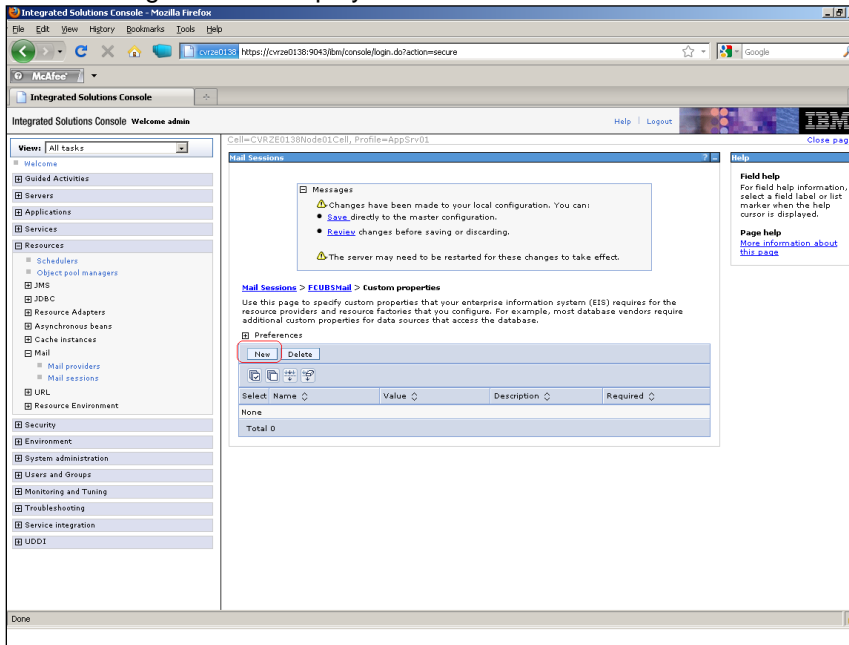

6. Click 'New' button to create new custom properties.

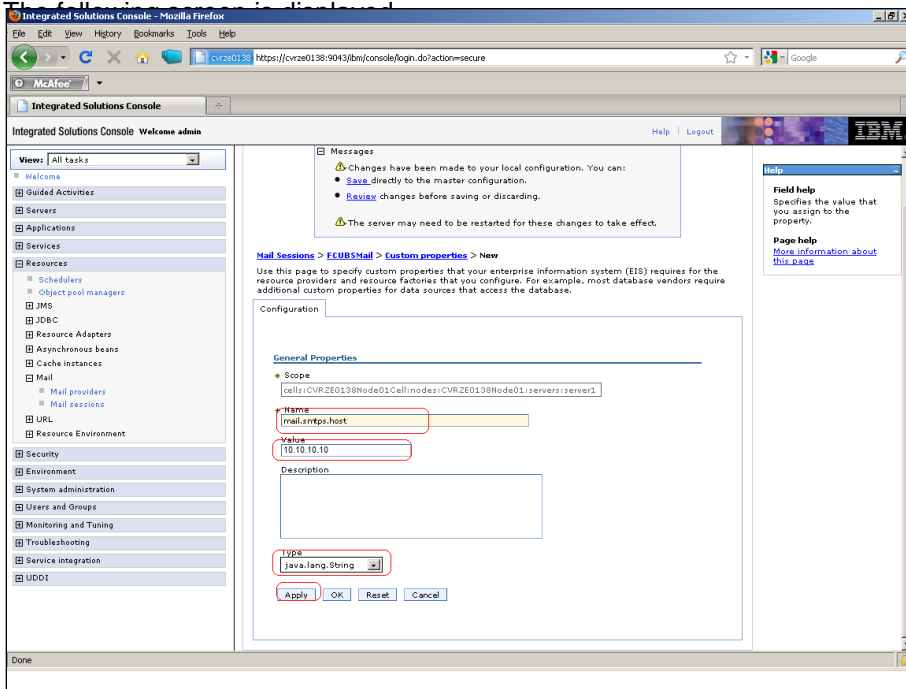

7. Specify the information required for creating custom properties. Sample details are given below:

Name	mail.smtps.host
Value	<HOST_SMTPTS_MAIL_SERVER>
Type	java.lang.String

The custom properties are given below:

Name	Value	Type
mail.smtp.host	<HOST_SMTPTS_MAIL_SERVER>	java.lang.String
mail.smtp.port	<SMTPS_SERVER_PORT>	java.lang.String
mail.host	<HOST_MAIL_SERVER>	java.lang.String
mail.smtps.auth	TRUE	java.lang.String

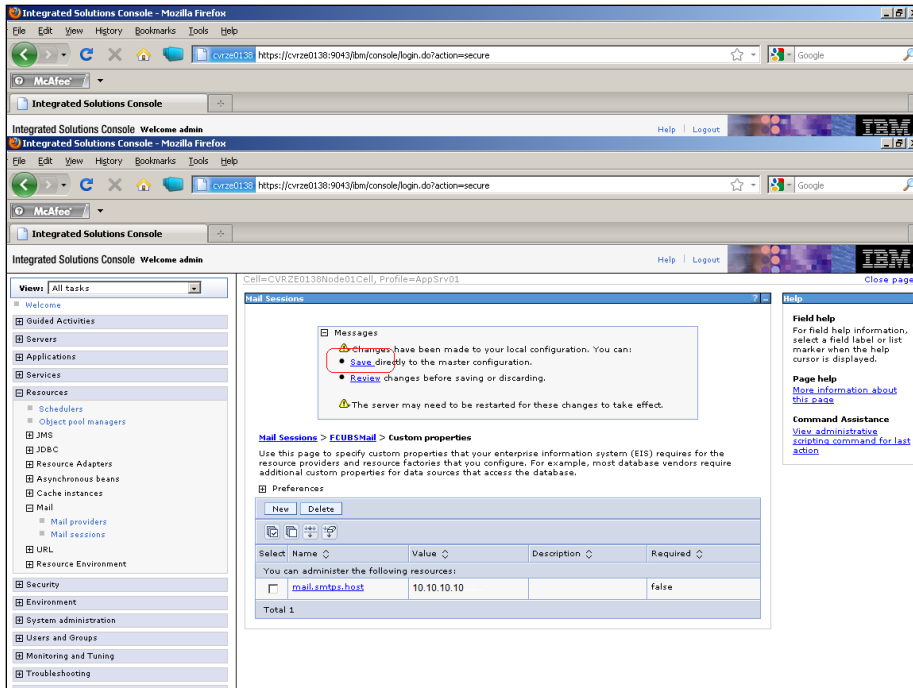

Click 'Save' to complete the configuration.

The file 'fcubs.properties' needs to be updated with the encrypted values of the following components

- SMTP_HOST
- SMTP_USER
- SMTP_PASSWORD
- SMTP_JNDI

You can update this using Oracle FLEXCUBE UBS Installer.

6. Annexure

Ensure the following settings before deploying the application:

6.1 IBM Websphere Server - Increasing Heap Size

1. Go to 'Server > Application Servers' and select the 'server_name'
2. Under the Configuration tab, navigate to 'Server Infrastructure > Java(TM) and Process Management > Process Definition > Additional Properties: Java Virtual Machine'
3. Modify the initial heap size and maximum heap size appropriately based on the load size

6.2 IBM Websphere Server - Transaction Service Properties

1. Go to 'Server > Application Servers' and select the 'server_name'
2. Choose 'Container Services > Transaction Service'
3. Change the total transaction lifetime timeout appropriately
4. Party content, products, or services.

6.3 IBM Websphere Server – ORB Service Configuration

1. Go to 'Server > Application Servers' and select the 'server_name'

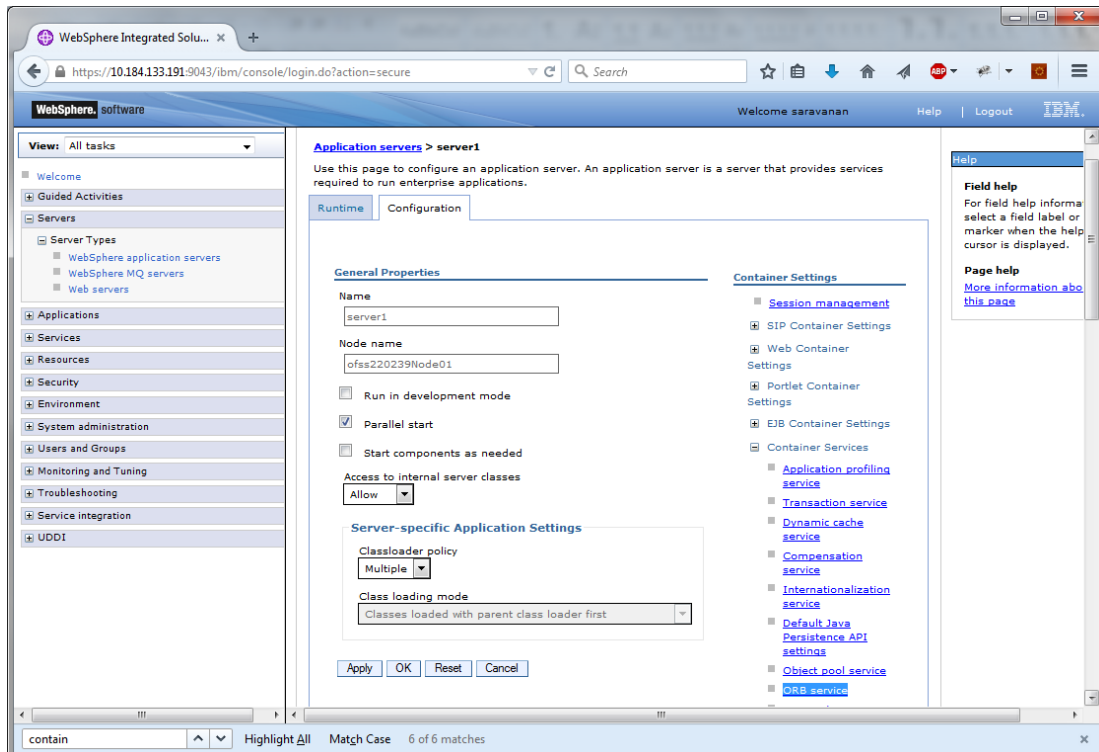

2. Expand 'Container Services' and click 'ORB Service'

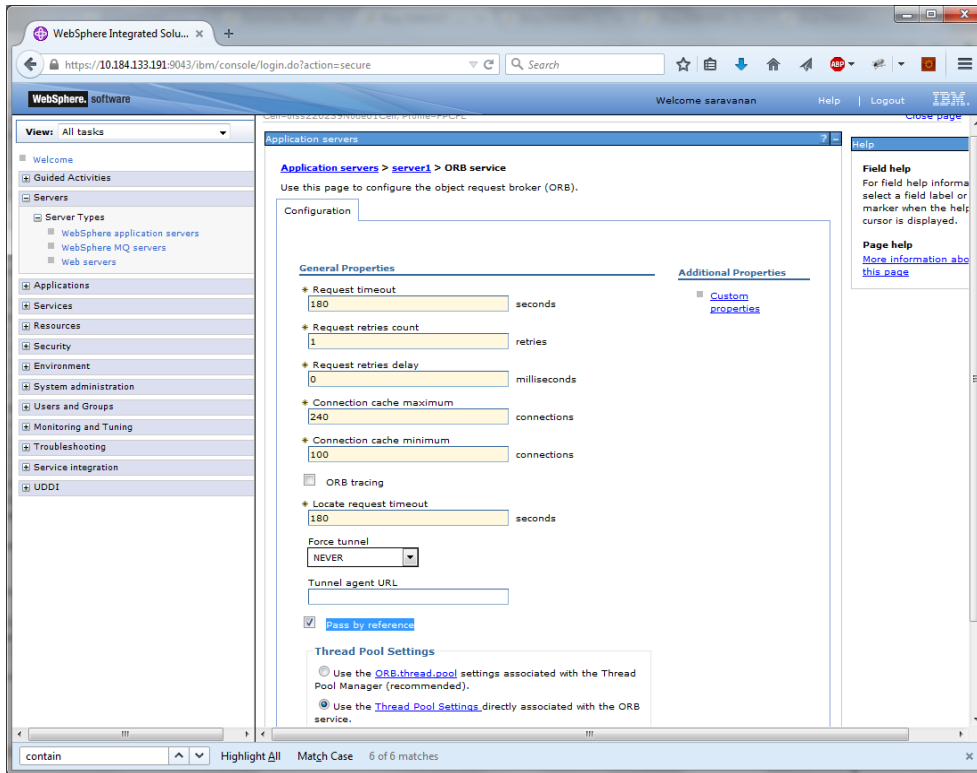

3. Check 'Pass by reference' and click Apply

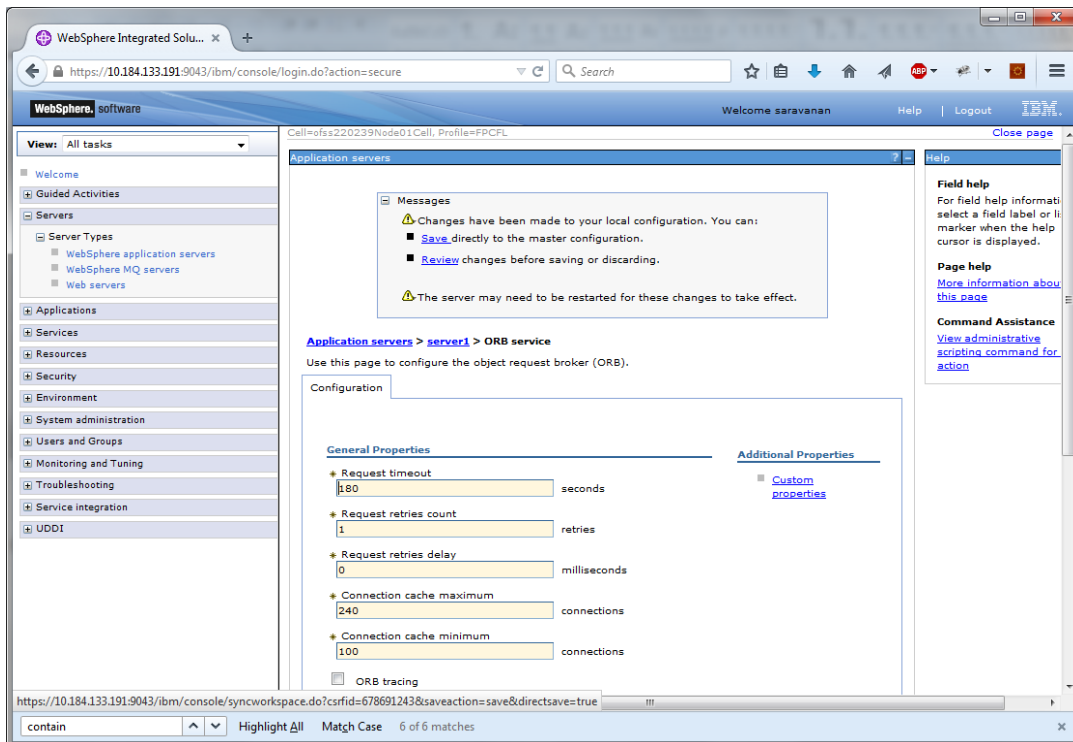

4. Click 'Save'.

Websphere Configuration
[May] [2017]
Version 12.4.0.0.0

Oracle Financial Services Software Limited
Oracle Park
Off Western Express Highway
Goregaon (East)
Mumbai, Maharashtra 400 063
India

Worldwide Inquiries:
Phone: +91 22 6718 3000
Fax: +91 22 6718 3001
www.oracle.com/financialservices/

Copyright © 2007, 2017, Oracle and/or its affiliates. All rights reserved.

Oracle and Java are registered trademarks of Oracle and/or its affiliates. Other names may be trademarks of their respective owners.

U.S. GOVERNMENT END USERS: Oracle programs, including any operating system, integrated software, any programs installed on the hardware, and/or documentation, delivered to U.S. Government end users are "commercial computer software" pursuant to the applicable Federal Acquisition Regulation and agency-specific supplemental regulations. As such, use, duplication, disclosure, modification, and adaptation of the programs, including any operating system, integrated software, any programs installed on the hardware, and/or documentation, shall be subject to license terms and license restrictions applicable to the programs. No other rights are granted to the U.S. Government.

This software or hardware is developed for general use in a variety of information management applications. It is not developed or intended for use in any inherently dangerous applications, including applications that may create a risk of personal injury. If you use this software or hardware in dangerous applications, then you shall be responsible to take all appropriate failsafe, backup, redundancy, and other measures to ensure its safe use. Oracle Corporation and its affiliates disclaim any liability for any damages caused by use of this software or hardware in dangerous applications.

This software and related documentation are provided under a license agreement containing restrictions on use and disclosure and are protected by intellectual property laws. Except as expressly permitted in your license agreement or allowed by law, you may not use, copy, reproduce, translate, broadcast, modify, license, transmit, distribute, exhibit, perform, publish or display any part, in any form, or by any means. Reverse engineering, disassembly, or decompilation of this software, unless required by law for interoperability, is prohibited.

The information contained herein is subject to change without notice and is not warranted to be error-free. If you find any errors, please report them to us in writing.

This software or hardware and documentation may provide access to or information on content, products and services from third parties. Oracle Corporation and its affiliates are not responsible for and expressly disclaim all warranties of any kind with respect to third-party content, products, and services. Oracle Corporation and its affiliates will not be responsible for any loss, costs, or damages incurred due to your access to or use of third-party content, products, or services.